WO-HE LO

50313

MR
1968
C 2

9/06 Left est Val $30.00

Digitized by the Internet Archive
in 2013

http://archive.org/details/wohelo1968east

Presenting

The 1968 WO-HE-LO

East Central Junior College
Decatur Miss.

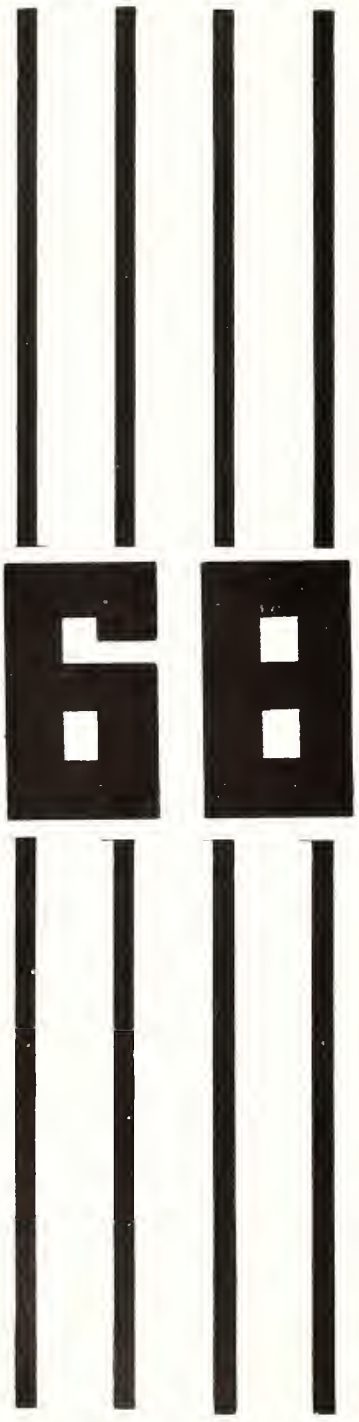

Dear Alma Mater, We sing thy praise,
In sweet remembrance of our college days,
Comrades and teachers, friends so true,
We give our love to you. ---
Long may we cherish the days spent with thee,
Happy days of dreams, work and play so
carefree, ----
Deep in our hearts rest your memories true,
Here's all our love to you.

ALMA MATER

This is the year that was . . . . . .

This is the month that was, the day that was, or the hour that was.

It was the year of an all time high enrollment, bi-monthly assemblies, Federal Aid for construction, new instructors, election of a new governor, plans for the future, and. . . . the "Vietnam" crisis.

It was the day of registration, elections, school pictures, lectures, rain and graduation.

It was the hour of an 8 o'clock class, a World Lit test, browsing in the student center, standing in chow line and play practice. . . . .

It was the week of Cheerleader tryouts, play practice, a blind date, submitting an application, curriculum club meetings, and field trips. . . .

Yes, there were the hours, days, nights, weeks, and months that decided this----- THIS IS THE YEAR THAT WAS!

THIS : IS THE YEAR THAT WAS

To some the year was just another year, but to many East Central students this leap year holds a multitude of memories, -------football games played, cheered, won and lost, the beauty pageant, class meetings, checking the mail and finding that special letter, waiting in countless lines, crying on the last day of school, talking to that special friend on the phone, hoping for a date for the week end, sleeping till noon on Saturday, singing Christmas carols, dancing with that favorite "crush" at the Freshman-Sophomore prom, BSU and Wesley, style shows, talent programs, May Days, getting the coveted trophy on Awards day. . . . . .

All the memories of this--THE YEAR THAT WAS--will never be forgotten. Each will face and will be colored again by the dye of time. Students will remember that East Central played a large role in the production called life.

When our college days drift into the past, we are reminded of the month, the week, the day and night, and the hour that made up 1968. . . . . THE YEAR THAT WAS!

This is the year that was PARTICIPATION

"Come on, join in." You have heard that expression for a long time. It means participation!---Participation in anything that happens to be going on at the time; whether it be club activities or just plain friendship. No one wants to be alone. Participation takes care of this worry. Life-long friends and perhaps future mates can be found through participation. These pictures explain better than words.

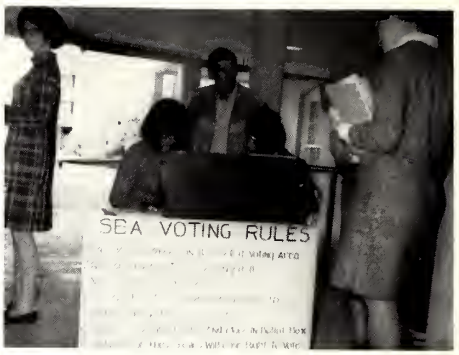

68

Gracious! There is so much to do. We Hear this famaliar cry of the college student from the first day he arrives until the day he leaves. First there's getting through the registration line-buying and selling books-special $5.20. Running to gym, late for classes. All this is a part of participation.

Everyday is filled with excitement and there is rarely a dull day.

Students participate in important events, such as voting, Phi Theta Kappa

And between all big events, some find time for some of the necessities.

Some sew for pastime-some take dictation because they have to-"required participation".

This is college life and college participation.

Mr. and Miss Wesley

L. F. Jackson

Nancy Burkett

Elections! Such as these each year! We all participate!

We get pictures made for the annual.

Wood at work!

The Congressman visits--we participate!

May Day Committee meets-Faculty participates!

Voting!

Practice!

Band--ing!

Ravishing!

Learning!

Checking--In.

Pleasure-able!

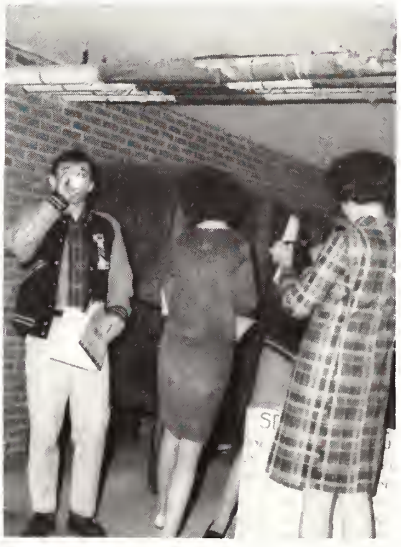

Refresh-ing!

Yes! We particpate everyday-in many ways.

68

. . . This is the year that was ACTIVITIES

The scene is now-and everything and everyone is a Go-Go! Whether it be band, club initiation, teas, parades, pictures or annual work, there is always somewhere to go and something to do. The most active students are surely the happiest. Every available minute is filled with collegiate "busy-ness" and running here and there in order to fulfill one more activity. The life of a student is not an easy one because of the multiple activities--nor would it be an enjoyable one if there were limited activities.

Initiations------

Homecoming parade-winning float!

Father and daughter dance team. . .

President's Christmas Tea for Faculty and Staff. . . . . .

Secretarial Science Award-1967

Delta Psi Omega Initiation

Throughout the year, students (and teachers) find themselves involved in hundreds of campus activities. They find themselves striving to be active. . . . and active they are. The pictures speak. . . . . .

JESUS SAID
I am the WAY,
the TRUTH
the LIFE

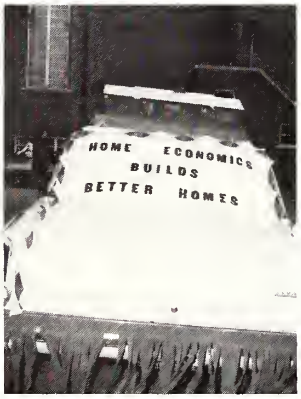
HOME ECONOMICS
BUILDS
BETTER HOMES

FABRICS
NURSERY SCHOOLS
TEXTILES
HOMEMAKING
EXTENSION SERVICE
CAREERS IN HOME ECONOMICS
UTILITIES
DIETETICS
HEALTH EDUCATION WELFARE
INTERIOR DESIGNER

68

. . .This is the year that was RELAXATION

When East Central students relax, they give it their complete attention. 'Tis the end of class, the end of the week, or the end of the term. This means relaxation. All cares and woes are put away for an hour, a day or a weekend and students as well as teachers, seek a way to spend this coveted leisure time, so desired by the scholars. Some read the papers, watch Bat Man, or eat, while others various and sundry forms of pastimes. Whatever is done, the result is contented students.

36

East Central students fit themselves to their environment-faculty included.

We all have our favorite methods of spending leisure minutes.

We do not fail to secure at least a few minutes every day for refreshment of our inner life.

It might be a friendly "wrestling" match....

or ? ? ? ? ?

68

. . . This is the year that was SPIRIT

Spirit comes in many forms. Vivacity, dash, mood, temper and verve suggest various spirits shown by East Central students. Homecoming revives the spirit of past friendships. We look at a Christmas tree and feel joy and our hearts are filled with yuletide spirit; we cheer at ballgames and feel a school spirit; we attend BSU, Wesley and church services and feel a devotional spirit.

Although students' lives are filled with depression problems and constant chaos, we never pass up a chance for true inner feeling --- a spirit from within.

SANDY PUCKETT

MAID
DIANE

CENTRAL JUNIOR COLLEGE
MISSISSIPPI

MAID
GALE
LEWIS

2020
1010

SOPH
MAID
ANNETTE
DRISKELL

HOME ECONOMICS

68

. . .This is the year that was PERFORMANCE

Shakespeare said "that all the world's a stage and all the men and women merely players. . . . . Many performances from the most insignificant to major roles are presented to create a variety of renewed or original events for the college student.

So little done. . . so much to do. . . is the cry of every student who enjoys a true performance during his college career. The art of doing is rewarding to each individual in his own way. The classroom is the focal point of many achievements. . . other renditions require an innate ability such as knitting, hitting the basketball goal, playing on the tennis team, or portraying your favorite character in a campus production.

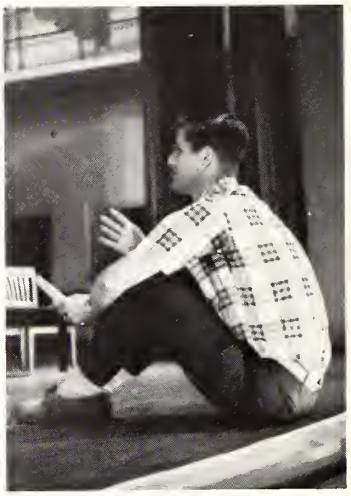

3 4

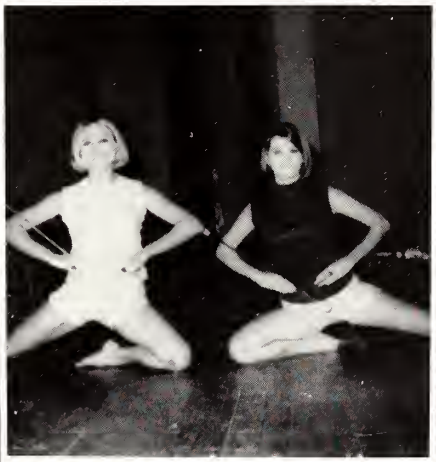

11
14

32

40

21
35

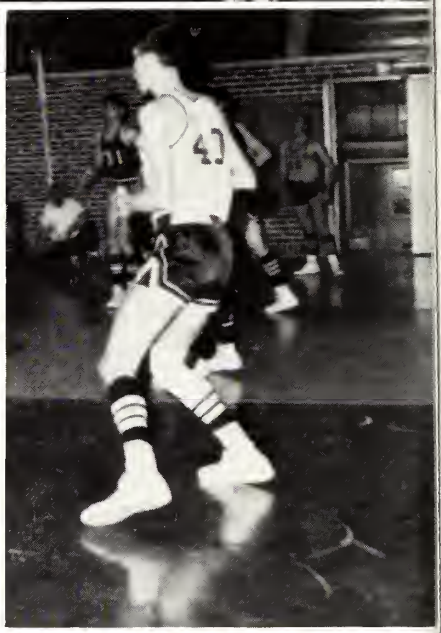

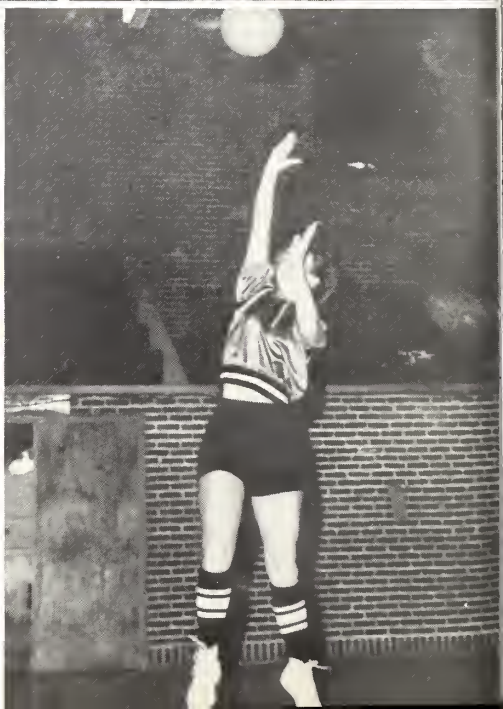

Dedication:

To Our Mothers And Fathers

Who, with words of love and understanding, unerring hands of guidance and helpfulness have given us opportunities in the years gone by and confidence in the years to come, for a full and wonderful life.

Our parents have provided us with the stimulus to create curiosity toward life and the outside world. For their untiring efforts, sympathetic understanding, invaluable advice and genuine unselfishness, we gratefully and lovingly dedicate the 1968 Wo-He-Lo to our wonderful MOTHERS and FATHERS.

ALMA MATER

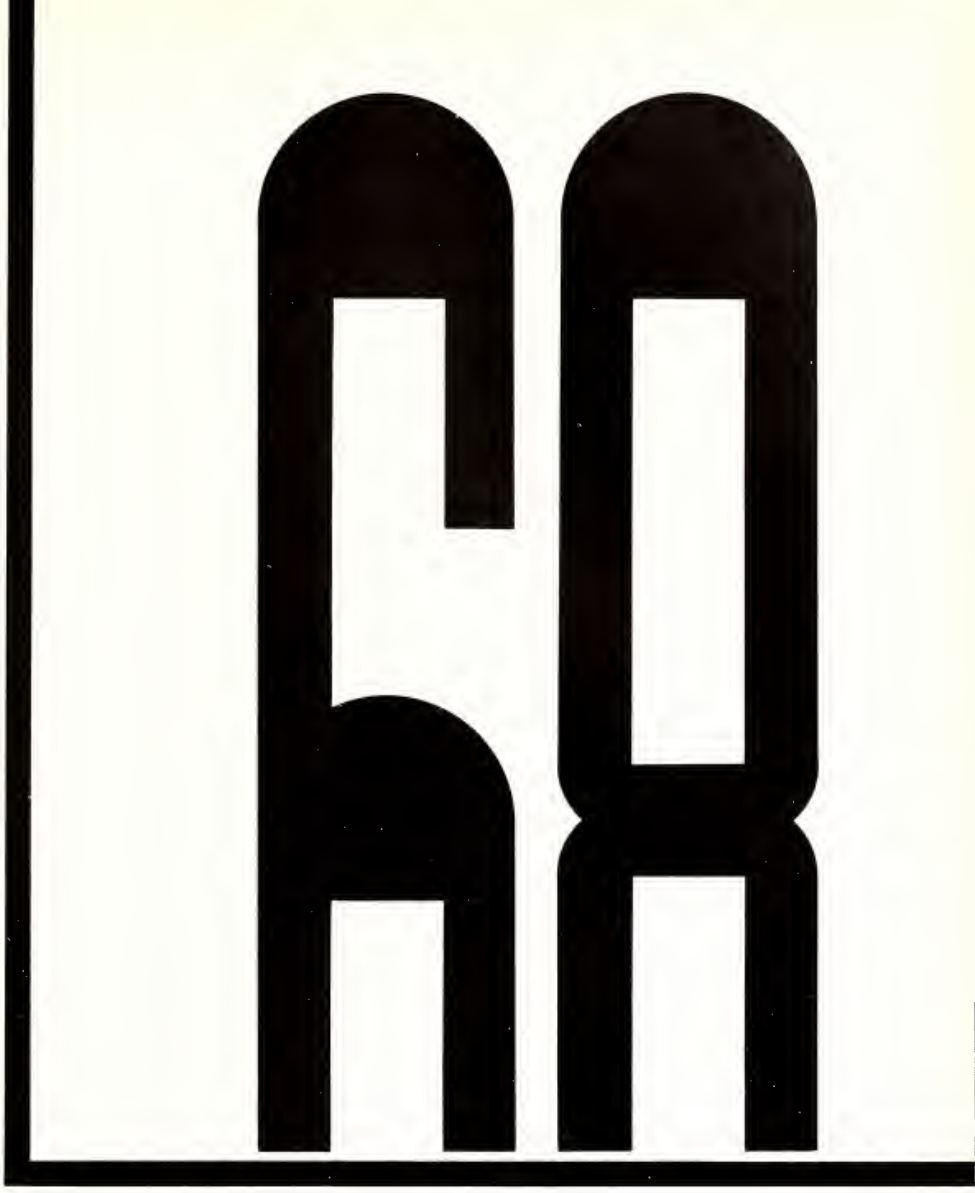

FEATURES

Mr. E.C.J.C.

Stanley Salter

Miss E.C.J.C.

Sandy Puckett

Most Handsome

Melvin Westerfield

Most Beautiful

Patsy Slaughter

Beau

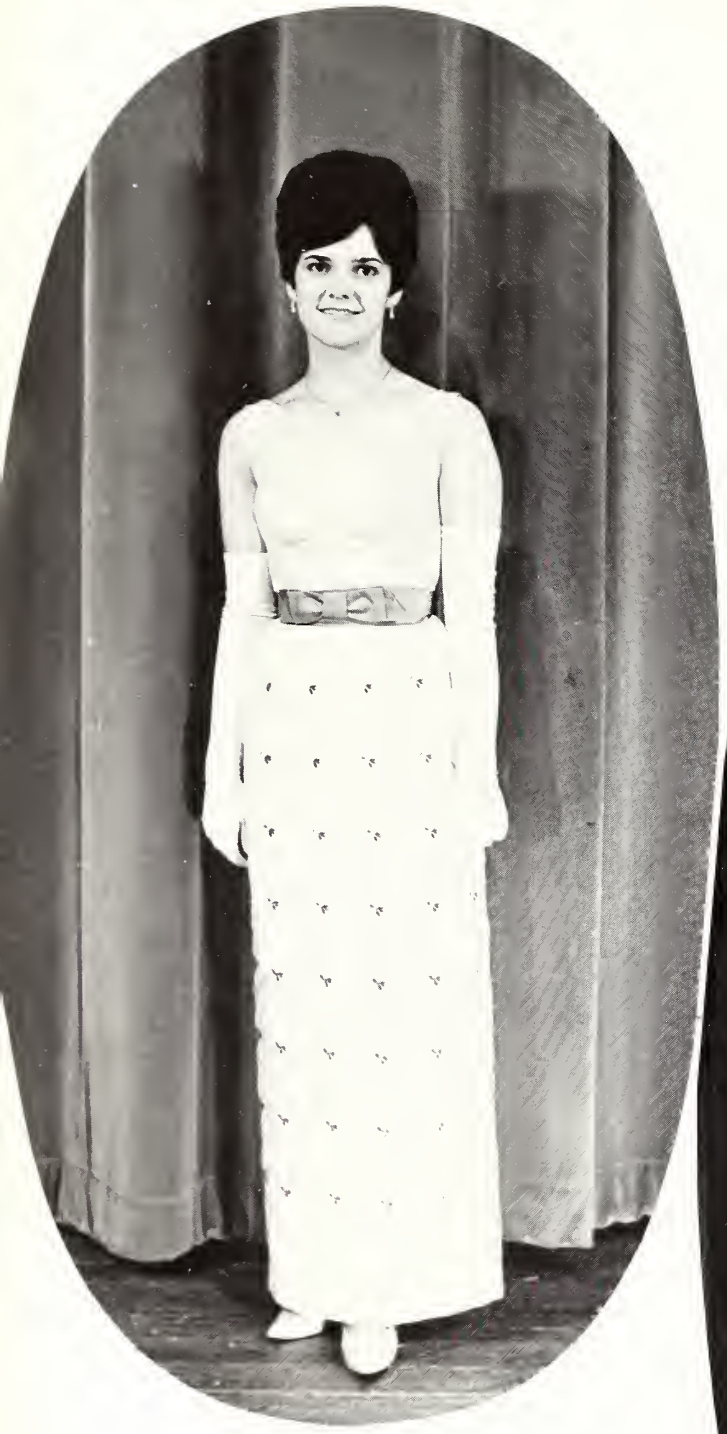

Dale Lewis

Charlene Mapp

ties

Janet McDonald

Nelda Still

Sophomore Favorites

Annette Driskell
Steve Nelson

Sophomore Favorites

Sally Wofford
Rocco Palmieri

Sophomore Favorites

Nelda Still
Tommy Lea

Freshman Favorites

Mary Jane Allen
Barry Irons

Freshman Favorites

Elaine Seal
Jon Wilson

Freshman Favorites

Lynn Seale
Richard Irons

Homecoming Queen

Cornelia Wright

Homecoming Court

Sophomore Maids

MAID OF HONOR

Sybil Richardson

Sandy Puckett

Annette Driskel

Dale Lewis

Sandra Mansell

Diane Webb

Rita Harris

May Queen

Sybil Richardson

Marianne
Thompson

MAID OF
HONOR

Sue
Peoples

Carolyn
Mitchell

Susan Hughes

Rosemary Mitchell

Martha Fletcher

Emily Jo Miles

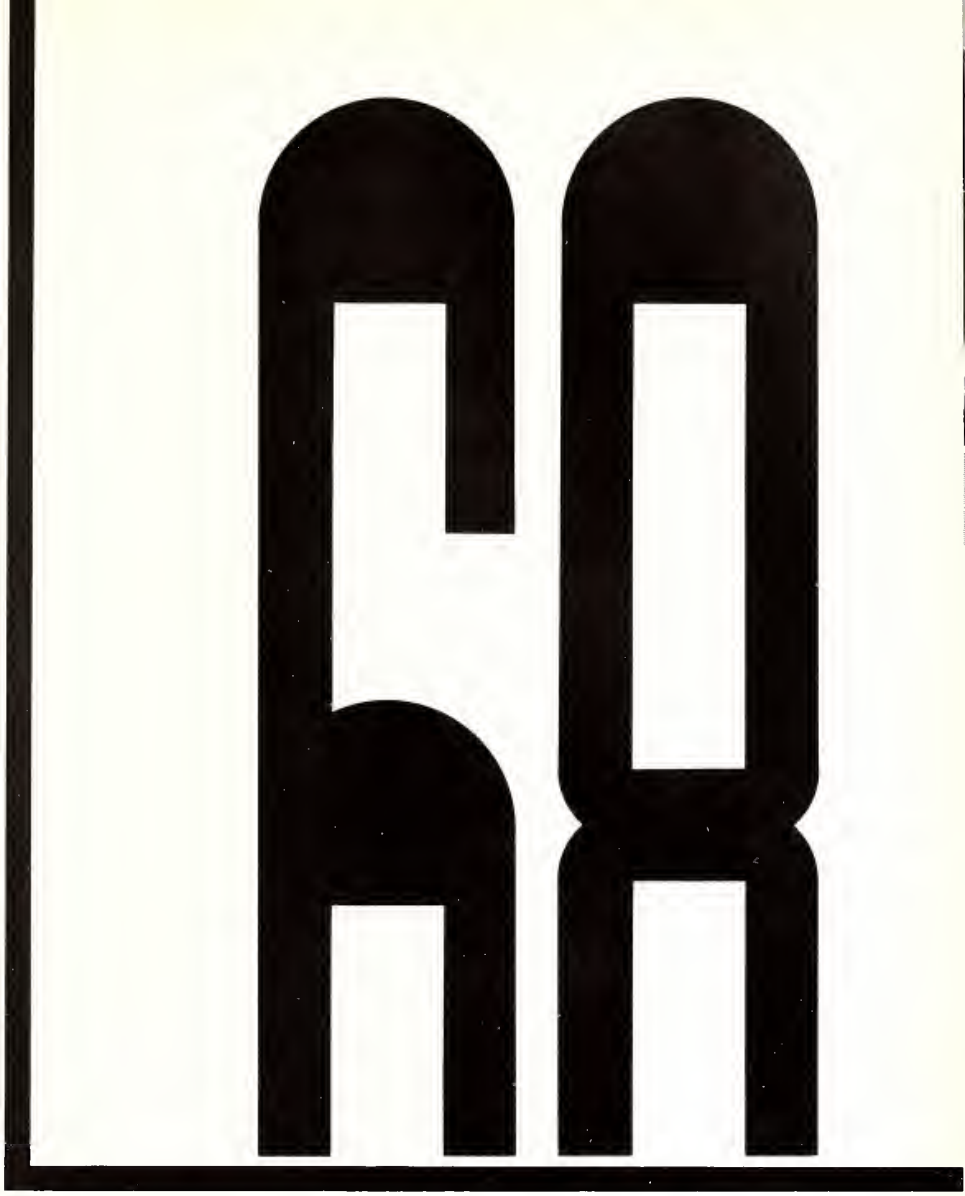

SPORTS

BACK ROW: Lundy, Harrison, Stuart, Allen, Tucker, Link, Rudolph, Toms, Graves, Henderson, Eaves, Lovorn. MIDDLE ROW: McMullan, Crotwell, Copeland, Faulkner, Irons, Bennett, Nelson, Risher, Johnson, Reeves, Bryan, Hill. FRONT ROW: Munn, Palmeiri, Webb, Smith, Harrell, Westerfield, Triplett, Roberts, Irons.

Ken Pouncey

Billy Baucum

Clayton Blount

Managers
Rudy Skinner
Stanley Graham
Frank Gibson

Tommy Harrell HB

Robert Munn HB

Joel Triplett
ALL-STAR QB

Joe Toms HB

Bill Lundy HB

Bill Henderson
ALL-STAR QB

Jerry Hill QB

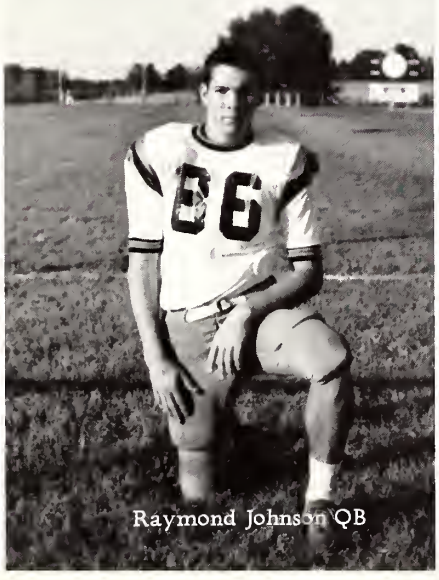

Raymond Johnson QB

Joe Lynn Roberts HB

Melvin Westerfield TB

Rocco Palmieri
ALL-STAR HB

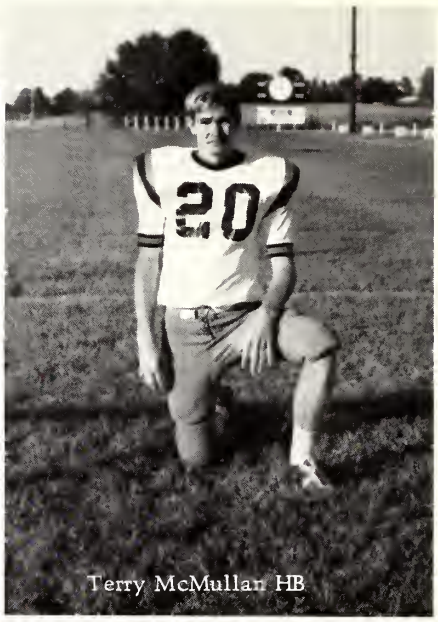

Terry McMullan HB

Johnny Lovorn TB

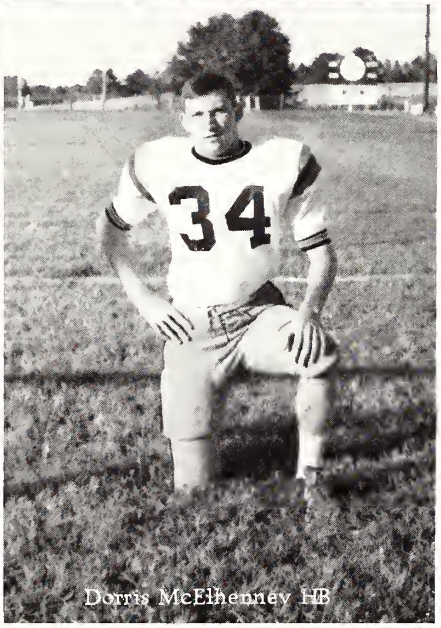

Dorris McElhenney HB

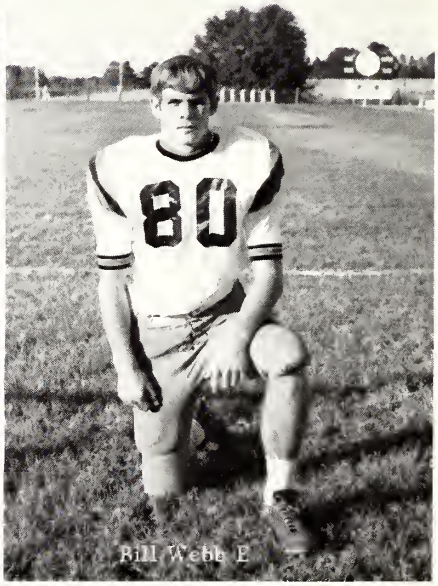

Bill Webb E

Gary Allen E

Jerrell Bryan E

Ronnie Eaves E

Jimmy Link E

Vernon Crotwell T

Robert Harrison T

George Graves G

Mike Tucker T

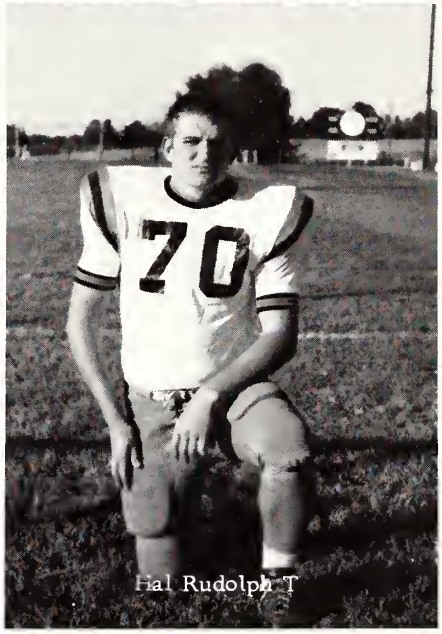

Hal Rudolph T

Ellis Stuart T

Johnny Smith T

Richard Irons G

Bill Faulkner C

Steve Nelson G

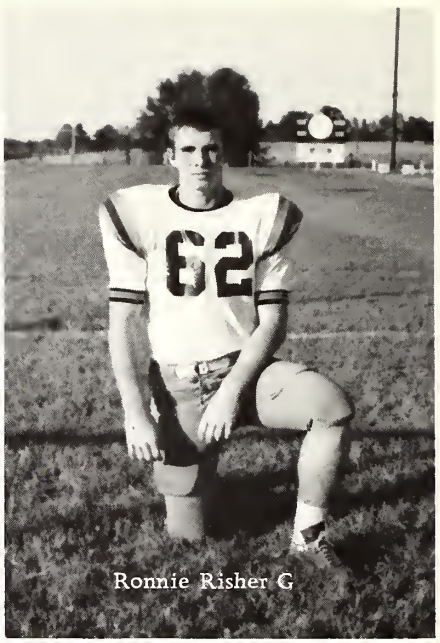

Ronnie Risher G

Tommy Reeves C

Barry Irons C

Lynn Copeland G

E.C.J.C. Round Ballers

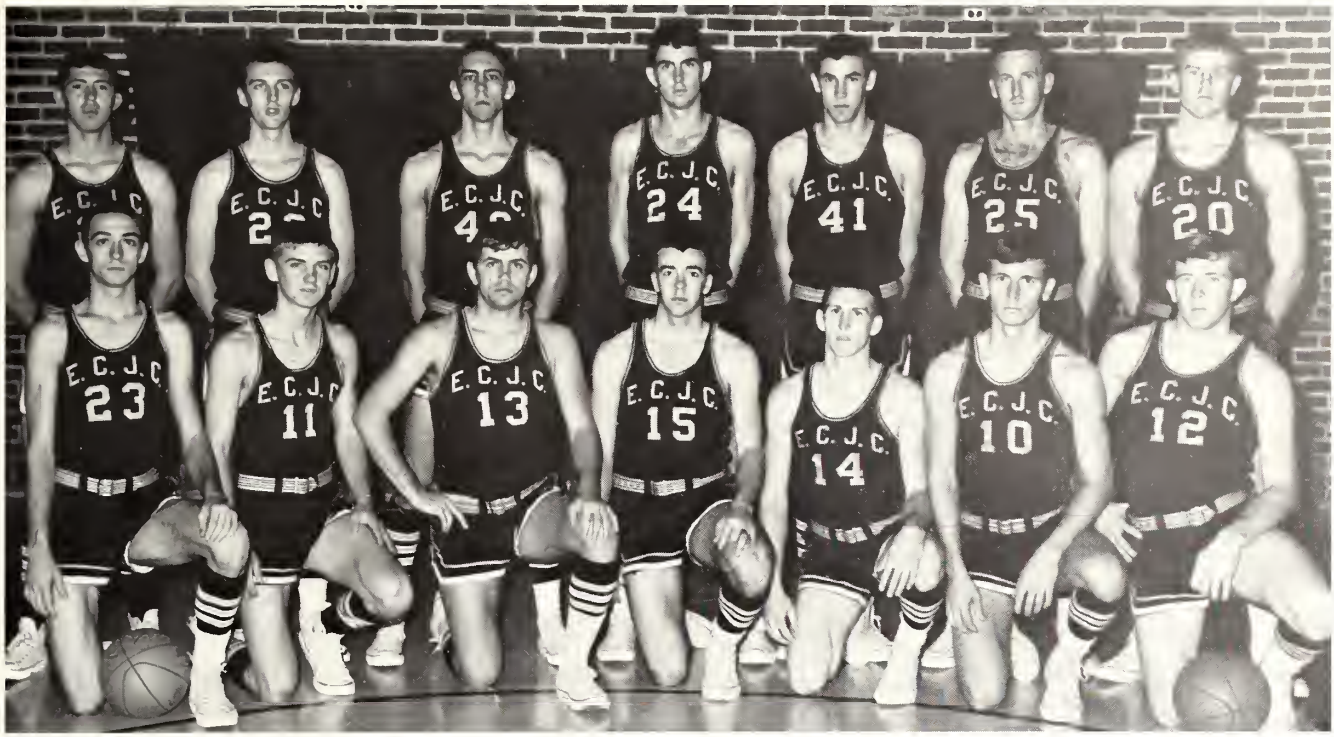

FRONT ROW: Danny Musgrove, Sam Nowell, Tommy Irby, Jerry Kitchings, Robert Dorman, Mike Waldrip, Everett Rickles. BACK ROW: Art Fulton, Ben Johnson, Larry Gressett, Sammy Pace, Buddy McDaniel, Dwight Fletcher, and Jack Skinner.

Coach Joe Clark

Managers
Kenny McCroy

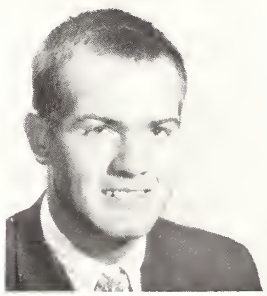

Buck McDonald

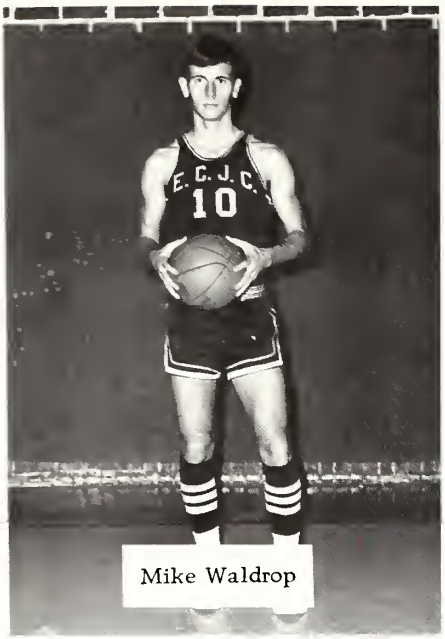

Mike Waldrop

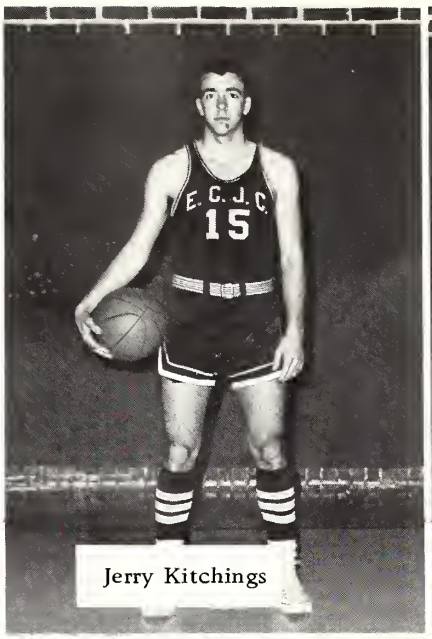

Jerry Kitchings

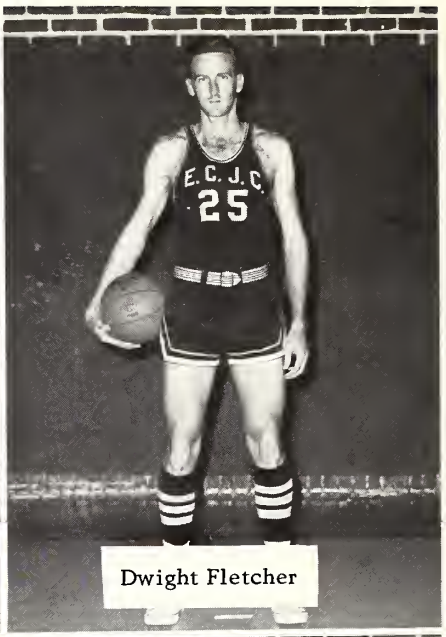

Dwight Fletcher

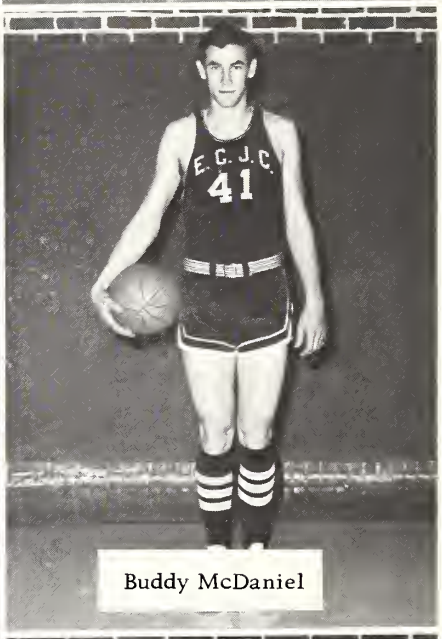

Buddy McDaniel

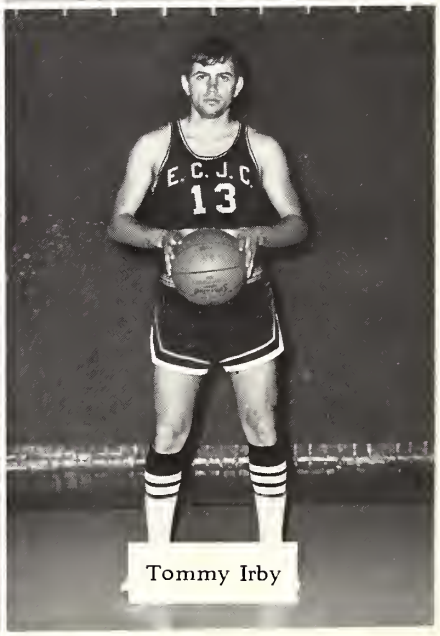

Tommy Irby

Larry Gressett

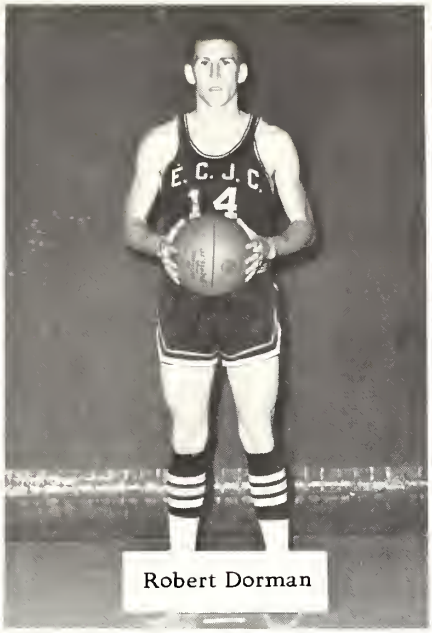

Robert Dorman

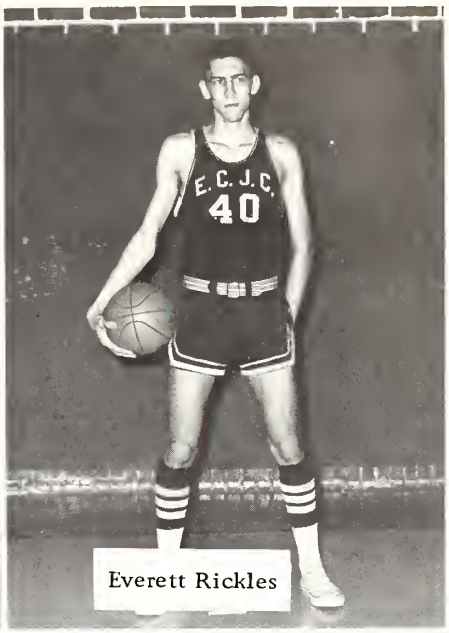

Everett Rickles

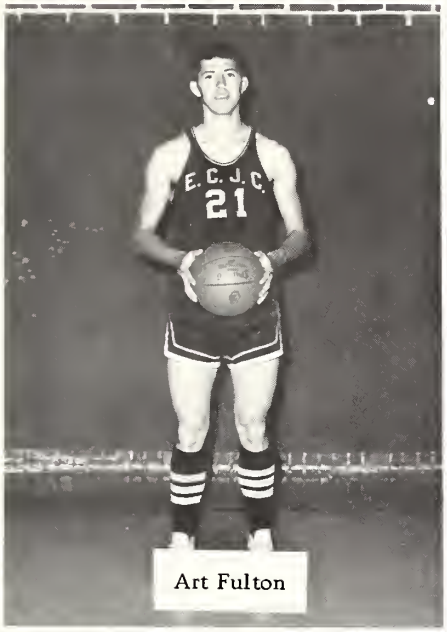

Art Fulton

Jack Skinner

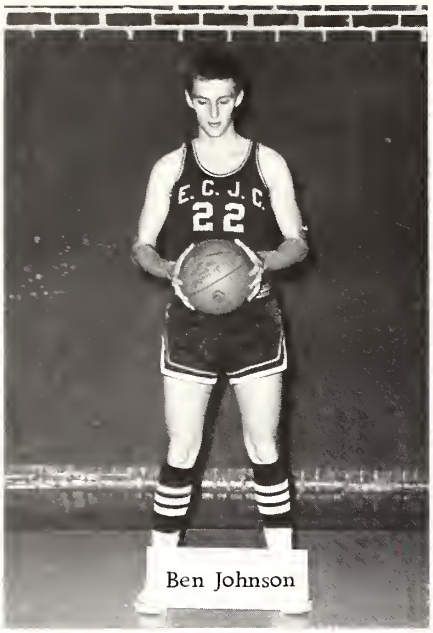

Ben Johnson

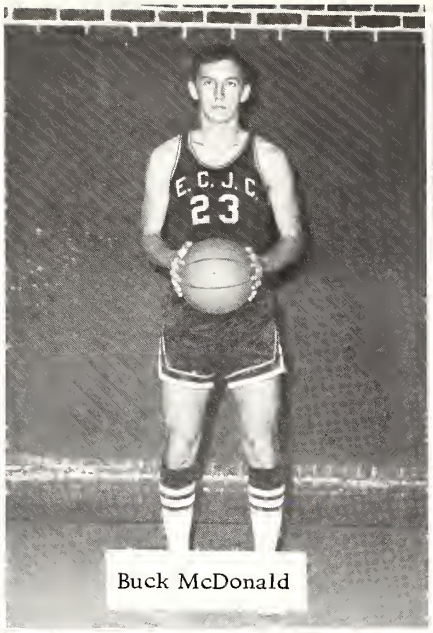

Buck McDonald

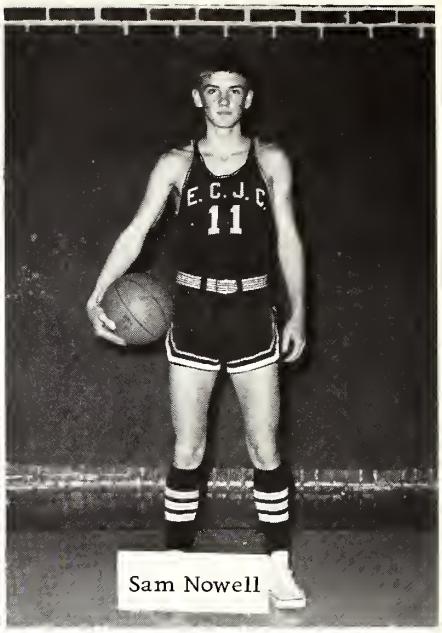

Sam Nowell

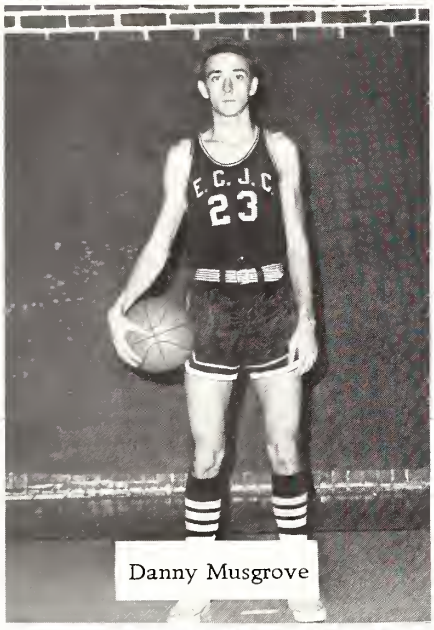

Danny Musgrove

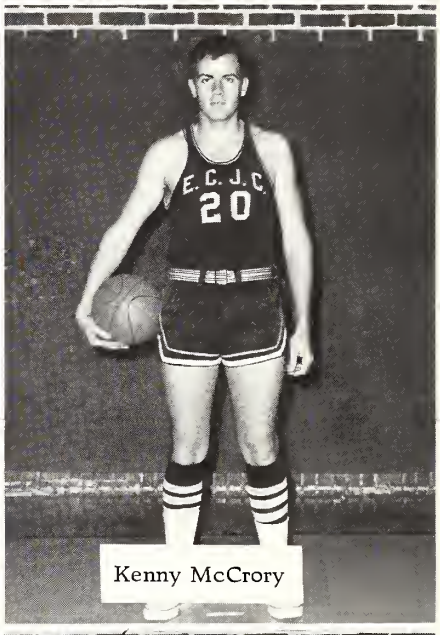

Kenny McCrory

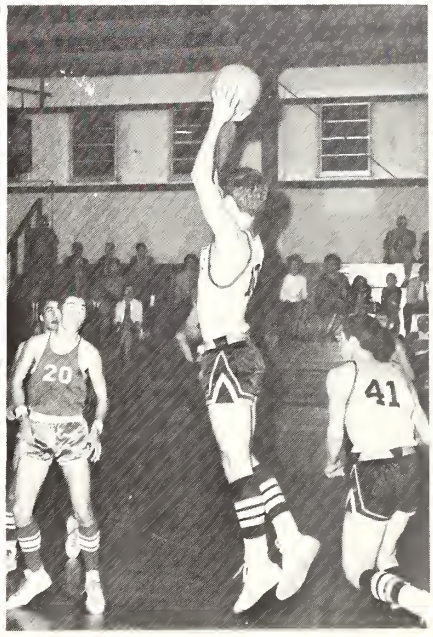

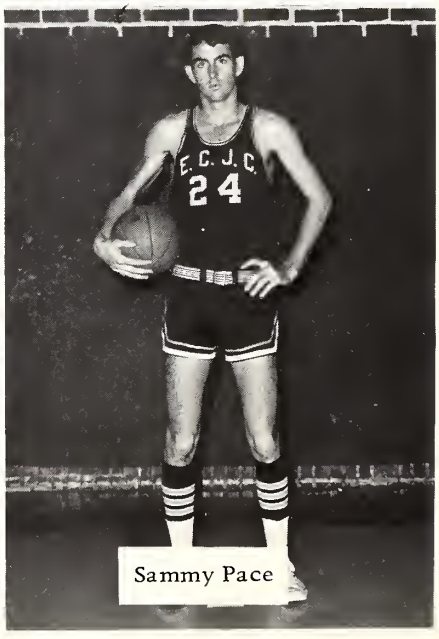

Sammy Pace

Coach-Miss Lucille Wood

Wanda Elliott--Vice-President
Sandy Puckett--President
Carolyn Mitchell--Secretary

Women's Intramurals

Team Captains

Lynn Lofton
Merril Massey
Wanda Elliott

Brenda Garvin
Sandy Puckett
Sue Peoples

Getting Organized!

Sandy Puckett's Team: Linda Comans, Susie Comby, Linda Craig, Janice Hatch, Dianne Herring, Pat Ivy, Sandy Jenkins, Phyllis Parks, Billy Nell Lindsey.

Wanda Elliott's Team: Beverly Addy, Jerry Edwards, Gial Fulton, Del Lay, Marianne Matthews, Nora Jane McCraw, Glenda Sessions, Nelda Still.

Sue Peoples' Team: Louise Drummond, Dana Griffis, Betty Eichelberger, Nancy Henderson, Sylvia Horn, Martha Lane, Jerry McCormick, Dianne Ray, Peggy Tolbert, Betty Wallace.

Brenda Garvin's Team:
Mary Jane Allen
Sara Burnett
Pam French
Linda Hill
Monica Merchant
Betty Moore
Janice Steed
Billie Triplett
Margaret Walker

Lynn Lofton's Team:
Donna Crawford
LaGatha Crocker
Judy Eaves
June Herd
Wanda May
Becky Thornton
Dale Whitehead
Cornelia Wright
Rebecca Young

Merril Massey's Team:
Linda Barham, Connie Burkes, Louise Johnston,
Brenda Kinton, Judy Rives, Patricia Nevils,
Sue Rasberry, Ann Simmons

E.C.J.C. Warriorettes

LEFT TO RIGHT: Dana Griffis, Wanda Elliott, Brenda Garvin, Marianne Matthews, Mary Jane Allen, Peggy Tolbert, Linda Hill, Sue Peoples, Linda Comans, Sylvia Horn, Sandy Puckett.

Coach
MISS LUCILLE WOOD

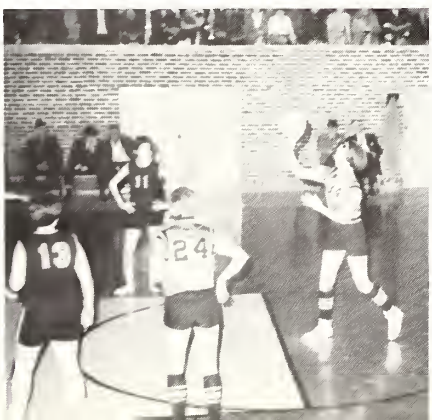

Sandy Puckett
Sophomore

Dana Griffis
Sophomore

Wanda Elliott
Sophomore

Sue Peoples
Sophomore

Lewis, Wofford, Stutts, Matthews, Smith, Ledlow.

Cheer-leaders

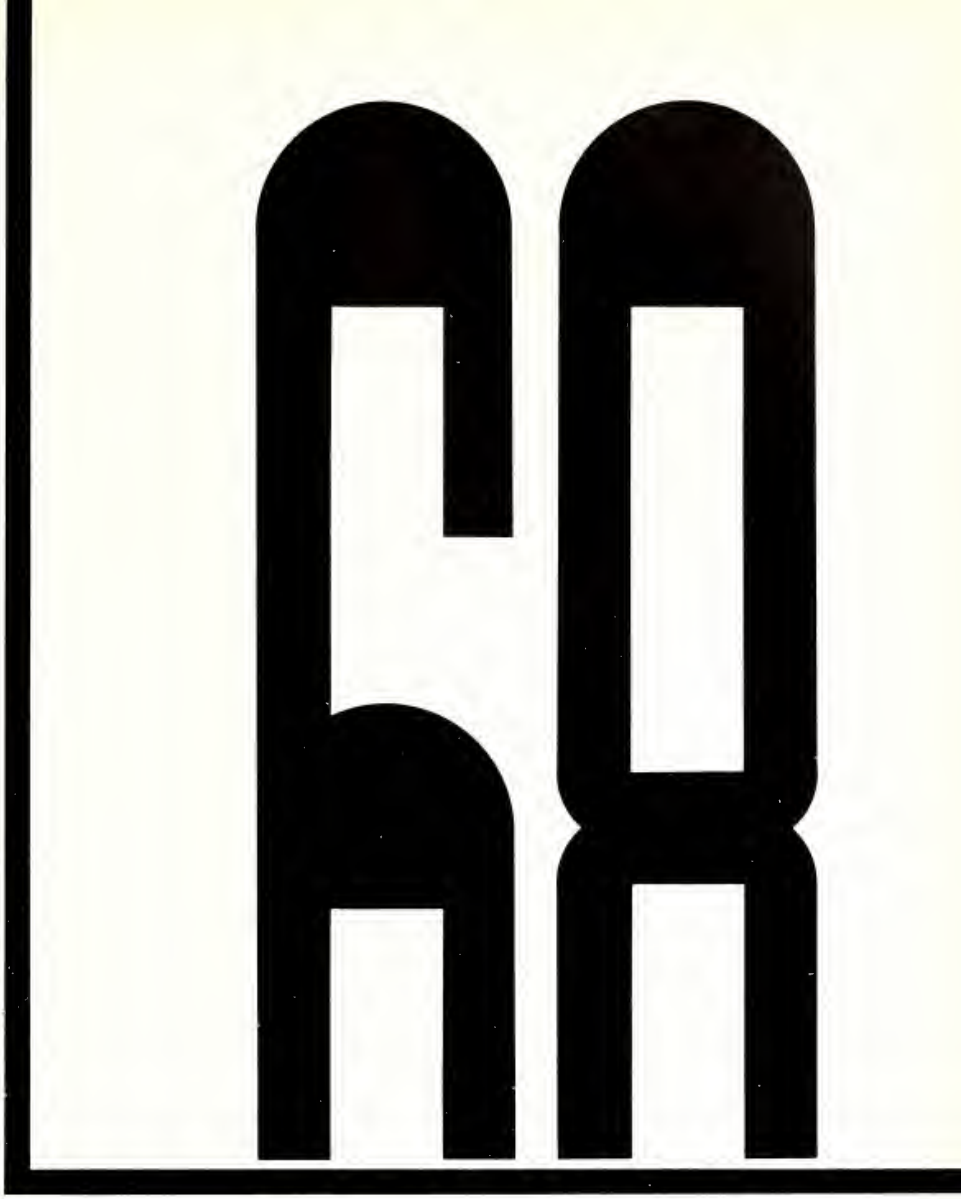

ORGANIZATIONS

Student Body Association

President: Stanley Salter

Sponsor
Erma Lee Barber

Sponsor
Denver Brackeen

PURPOSE: To conduct and promote interest in certain student elections. To promote order and suitable conditions for the intellectual. To maintain the cordial relations between the faculty and the students. To promote the responsibilities to hospitality on our campus. To promote the awareness of rights and responsibilities as citizens of a democratic society.

Vice-President
Kenny Rea

Secretary
Sandy Puckett

Treasurer
Ann Lowery

Sophomore Council

Council President
Billie Jo Herrington
House President
Cornelia Wright
Secretary
Nancy Riser
Treasurer
Carolyn Mitchell
Social Chairman
Janice Hatch
Religious Chairman
Jo Blocker
Civic League Chairman
Dell Forest

Freshman Council

House President
Burnette Wolf
Secretary
Brenda Kinton
Treasurer
Peggy Tolbert
Social Chairman
Diane Freeny
Religious Chairman
Mary Charles Naish
Civic League Chairman
Becky Thornton

Men's Council

Mike Cosgrove - Neshoba
Scotty Davidson - Winston
Charles Harrison - Neshoba
Johnny Mitchell - Todd
Stanley Moore - Neshoba
Royce Shaw - Neshoba
Earnest Stovall - Winston

SBA Committees

SCHOOL SPIRIT COMMITTEE

Linda Ledlow-Chairman, June Herd, Richard Scott, Mary Ann Matthews, Susan Stutts, Sandy Smith, Dale Lewis, Sally Wofford, Betty Moore, Billy Ganann, Peter Gawda, Tommy Lea, Bo Johnson, Brenda Kinton, Sylvia Horn, Pat Coper, Sandra Mansell, Peggy Herrington, John Gibson, Mary Jane Allen, Robert Shaw, Jimmy Hardy.

ELECTION COMMITTEE

Bailey Ballenger, Chairman, Dianne Kemp, Ben Johnson, Lynn Seal, Cornelia Lowery, Jane Sanders, Gary McPhail, Donnie Ray Thomas, Gary Myrick, Melvin Wooten, Gloria Sanders, Billy Land, Carleen Hadaway, Sandra Askin, Jean Blackwell, Patricia White, Sandra Clark, Betty Lewis, Rockie Jennings.

CALENDAR AND ACTIVITIES

Nancy Riser-Chairman

Wanda May

ASSEMBLY COMMITTEE

Charlice Goforth-Chairman, Jo Blocker, Gary Sistrunk, Carolyn Mitchell, Sue Evans, Sandra Dickerson, Claudette Wolf, Brenda Watkin, Cornelia Wright.

HOSPITALITY COMMITTEE

Sue Peoples, Chairman, Gaynell Meador, Nancy Lay, Carol Risher, Becky Carr, Dwight Winstead, Raymond Clark.

Phi Theta Kappa ΦΘK

To Promote Scholarship,
To Develop Character,
To Cultivate Fellowship.

President:
Ann Lowry

Vice-President:
Tim Pennington

Secretary:
Charlice Merchant

Treasurer:
Jo Blocker

Reporter:
Sue Evans

Historian:
Sandra Dickerson

Musician:
Janice Hatch

Sponsor:
Mrs. Alyne Simmons

Jo Blocker
Linda Caldwell
Sandra Dickerson

Sue Evans
Janice Hatch
Beverly Hollingsworth
Ann Lowry

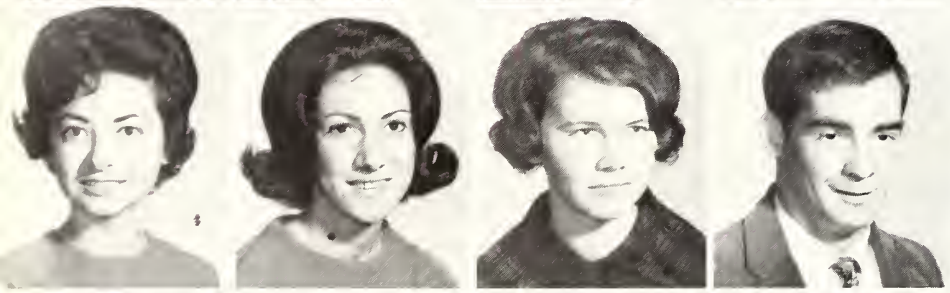

Charlice Goforth
Carolyn Mitchell
Mary Munn
Tim Pennington

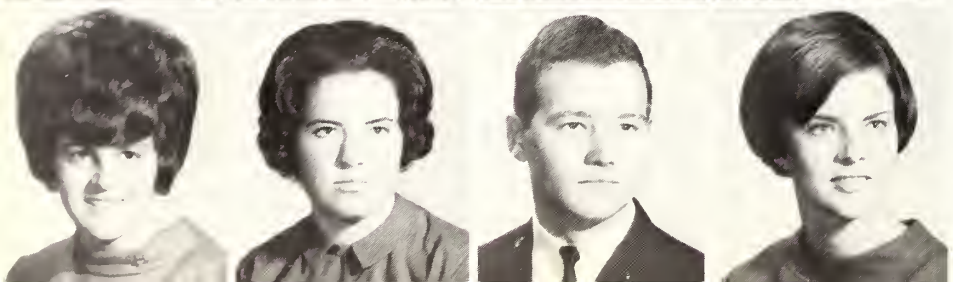

Sandy Puckett
Gary Sistrunk
Robert Smith
Gemma Terrel

Sigma Tau Sigma ΣΤΣ

Social Science Honorary Society

President:
Brenda Watkins

Vice-President:
Raymond Clark

Sec.-Treas.:
Dixie Boxx

Historian:
Dana Roby

Reporter:
Billy Ganann

Sponsor:
L. B. Simmons

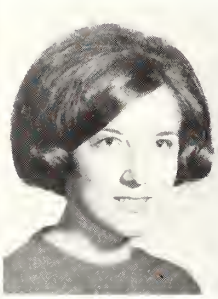

Bailey Ballinger
Linda Barham
Dixie Boxx

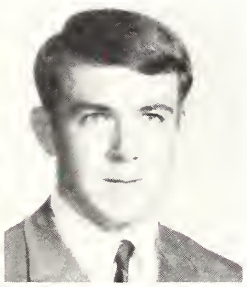

Nancy Burkett
Raymond Clark
Janice Duke
Billy Ganann

Janice Hatch
June Herd
Del Lay
Faith Morrow

Dana Roby
Gemma Terrel
Brenda Watkins
Claudett Wolf

Mrs. Ruth Hull
Sponsor

Wo-He-Lo

EDITOR-IN-CHIEF
Carleen Hadaway

ASSOCIATE EDITORS
Faculty and Administration
Jean Blackwell-Sandra Askin

Freshman Editors-Diane Freeny and Sandra Mansell

Sophomore Editors-Susie Comby, Lissie Lay

Work Heart Love

Organizations-Dana Roby, Gaynell Meador, Ruth Mabry, Linda Latham, Carleen Hadaway, Gaynell Jones, Nancy Henderson.

Sports
Wanda May

Mrs. Billie Cork
Sponsor

Robert Smith
Business Manager

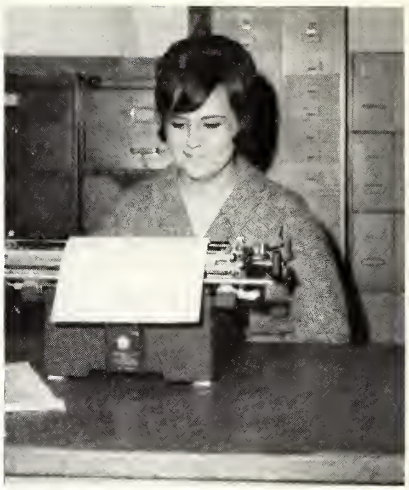

Bettye Moore
Sports Editor

Circulations: Susan Hughes, Rosemary Mitchell, Jean Bailey, Pam French, Betty Wallace, David Howell.

Tom

Newswriters: Patricia White, Mary Naish, Jon Wilson.

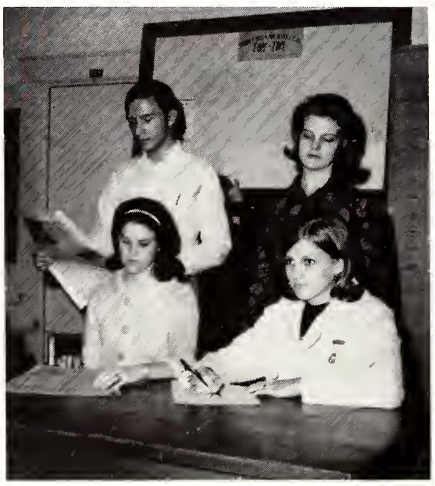

Newswriters: Sally Wofford, Peggy Hardin, Sylvia Kelly, Mike Hatch.

Columnists: Ann Bowry, Dana Roby, L. F. Jackson.

Sue Evans, Nancy Burkett
Co-Editors

Feature Writers: Diane Kemp, Diane Herring, Cornelia Lowry.

Typists: Mary Munn, Beverly Hollingsworth.

Tom

Typists: Brenda Kinton, Barbara Gipson, Brenda Brock, Louise Drummond.

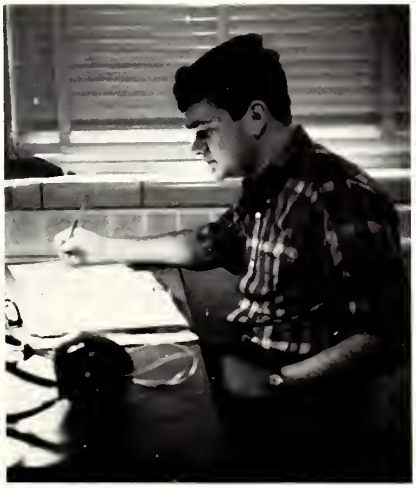

Photographer: Wayne Smith.

Photographer: Leslie Cowart.

Photographer: Sandra Dickerson.

Home Economics Club

Mrs. Ruth Hull
Sponsor
Sandra Askin

Linda Barham
Jean Blackwell

President
Gaynell Meador
Vice-President
Sue Peoples
Donna Crawford
Secretary
Charlice Goforth

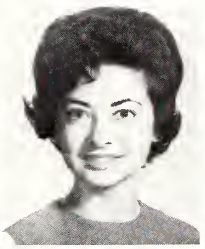

Arlene Cherry
Donna Crawford
Charlice Goforth

Treasurer
Carleen Hadaway
Historian
Wanda Walters
Reporter
Del Lay

Carleen Hadaway
Del Lay
Judy McKee
Gaynell Meador

Jane Moore
Sue Peoples
Frances Townsend
Wanda Walters

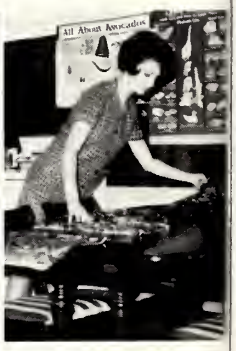

Home Economists In Action

Agriculture Club

Lynn Copeland
William Crawford
Larry Golden
Charles Hand

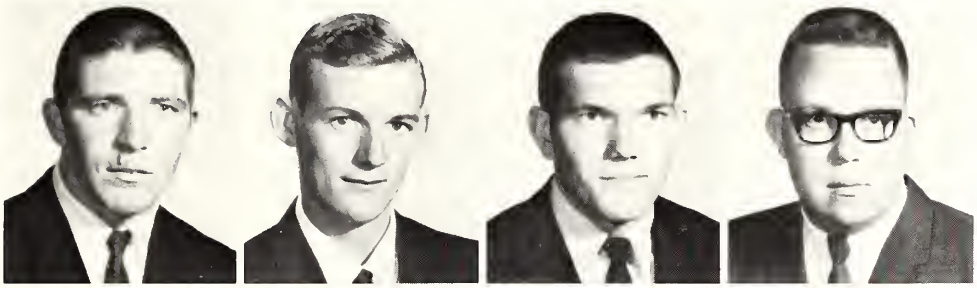

Jorge Ortega
Jerry Peagler
Bunkie Smith
Byron Smith

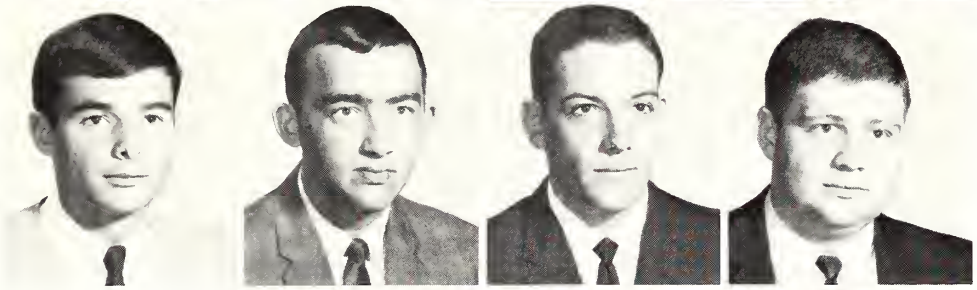

Roger Smith
Ellis Sparks
Charles Nobles

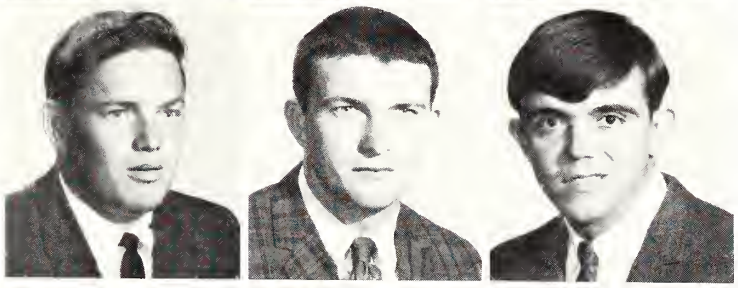

Marvin Weaver
Douglas Whitehead

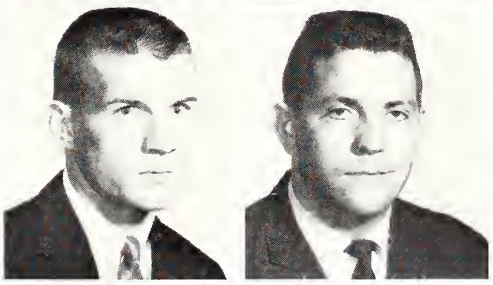

President: Lynn Copeland
Vice-President: William Crawford
Secretary-Treasurer: Charles Hand
Program Chairman: Douglas Whitehead
Sponsor: Mr. Billy Smith

Alpha Alpha Epsilon

PURPOSE: To develope the beginning student's interest in the engineering profession. To create the student's understanding of the professional aspects of engineering. To direct the graduating senior toward definite steps of obtaining professional status throughout certification and registration.

President: Jimmy Simmons
Vice-President: Danny Nelson
Secretary: Skippy Taylor
Treasurer: Fred Hollingsworth
Program Chairman: Robert Shaw

Sponsors

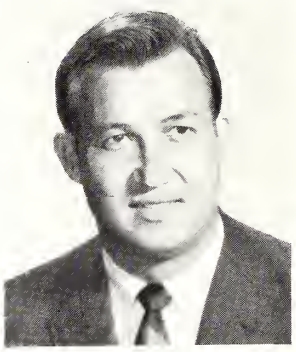

Shelby Harris

Pace Guthrie

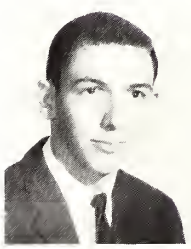

Gary Agent
James Cockerham
Mike Fulton

Engineers' Creed

As a Professional Engineer, I dedicate my professional knowledge and skill to the advancement and betterment of human welfare.

I pledge—:

To give the utmost of performance;

To participate in none but honest enterprise;

To live and work according to the laws of man and the highest standards of professional conduct;

To place service before profit, the honor and standing of the profession before personal advantage, and the public welfare above all other considerations.

In humility and with need for Divine Guidance, I make this pledge.

NATIONAL SOCIETY OF PROFESSIONAL ENGINEERS FOUNDED 1934

Mike Hatch
Fred Hollingsworth

Jim Johnson
Tommy Johnson

Bruce Lewis
Johnny Mason
Gerald Mayes
William Meador

Sam Nowell
Danny Nelson
Dennis Rigdon
Carol Risher

Robert Shaw
Wayne Smith
Jimmy Simmons
Skippy Taylor

Jerry Wyatt
Lynn Yates

ECJC Players

President-
Nancy Burkett

Vice-President-
Jon Wilson

Drama Coach-
Bruce Peterson

Secretary-
Susan Hughes

Treasurer-
Martha Lane

C. Burks
B. Calvery
S. Clark
L. Cowart
L. Ezell

H. Fisher
P. Fortenberry
B. Gipson
R. Harris
L Harrison

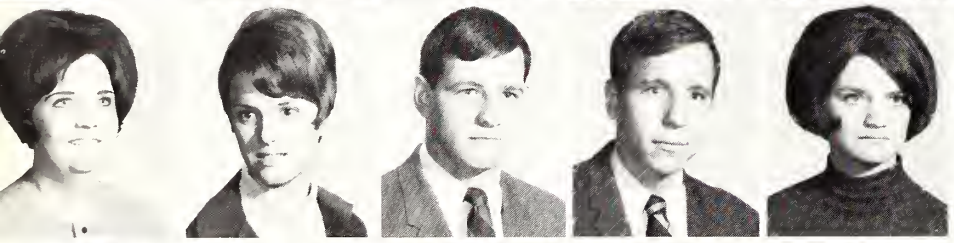

N. Henderson
J. Herd
B. Horton
R. Jennings
G. Jones

A. Kimbel
D. Lay
B. Lewis
J. McBraier
R. Mitchell

B. Moore
J. Moreau
M. Naish
J. Richardson
D. Roby

G. Sanders
K. Turner
D. Webb
L. Wickerson
C. Wright

Delta Psi Omega

President-
Jon Wilson

Vice-President-
Mary Naish

Secretary-
June Herd

Treasurer-
Harmon Fisher

Sgt. at Arms-
Johnnie Richardson

Cast Director-
Bruce Peterson

Delta Psi Omega was organized March 20, 1929, as an honorary dramatic fraternity for the purpose of providing an honor society for those doing a high standard of work in dramatics and a wider fellowship for those interested in college theatre.

Nancy Burkett

Bobby Calvary

Sandra Clark

Leslie Cowart

Harmon Fisher

June Herd

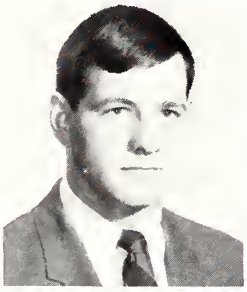

Bobby Horton

Del Lay

Mary C. Naish

Johnnie Richardson

Dana Roby

Gloria Sanders

Auto Body - Fender And Painting

Sponsor
Mr. Shoemaker

Vice-President
Linn Davis

Secretary
Tommy Mangum

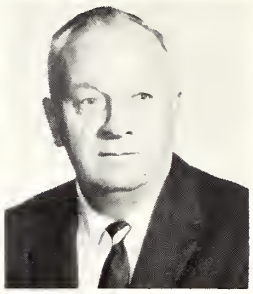

Sponsor
Mr. Bowman

Hilmer Byrum
Bill Gregory

James Webb
Waddie Weir

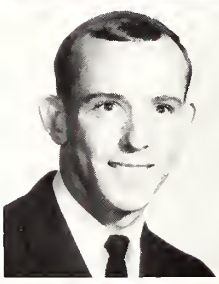

Wayne Hardin
Rickey Harrel

Riley Whitehead
Douglas Wilkerson

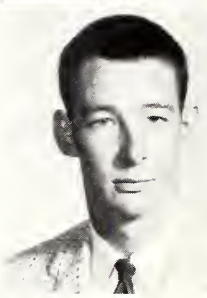

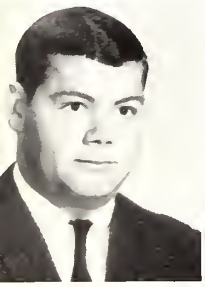

Lamar Harvey
Edward Jones

David Pickel
Johnnie Richardson

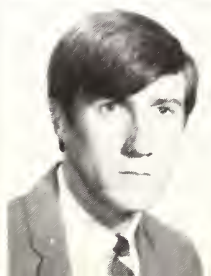

David Usry
George Ward

Gun Club

Bob Boyles
Leroy Callahan
David Carr
Pat Donald
Phil Fortenberry

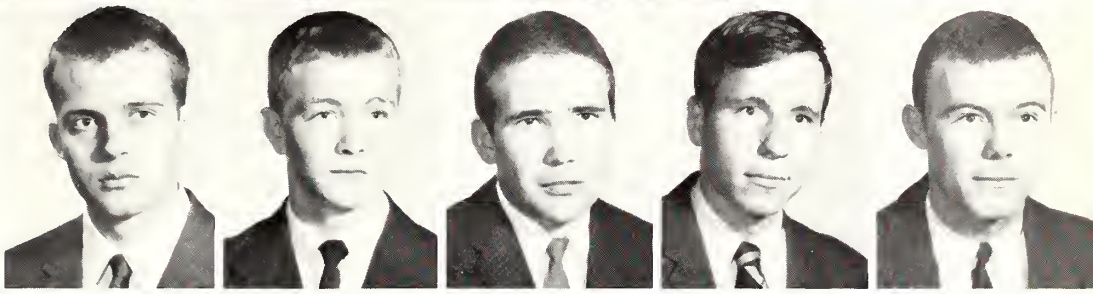

Donald Fuller
Ray Goss
Roger Hodge
Rockie Jennings
Cecil Kemp

President
David Carr

Vice-President
Billy Land

Secretary
Rockie Jennings

Sponsor
F. E. Leatherwood

Billy Land

Tommy Miles
Tim Puckett
Buddy Powell
Kenny Rea
Joe Sigrest

Rudy Skinner
Tommy Smith
James Underwood
Danny Vaughn
Ricky Williams

Phi Beta Lambda

President-Dell Forrest
Vice-President-Dixie Boxx
Secretary-Cornelia Lowry
Historian-Pam Nance
Social Chairmen-Jackie Johnson
Franky Burt
Sponsors-J. W. Bedwell
Mrs. Jessie Everett

Future Leaders In Business

Margaret Beckham
Dixie Boxx

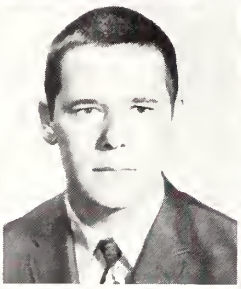

Brenda Brock
Franky Burt
Roger Carr
Linda Craig

Ronald Davis
Barbara Dorsey
Annette Driskell
Louise Drummond

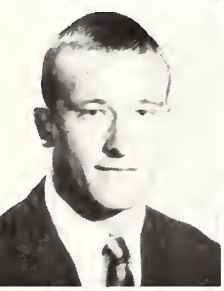

Phillip Everett
Patsy Fitzhugh
Dell Forrest
Brenda Fulcher

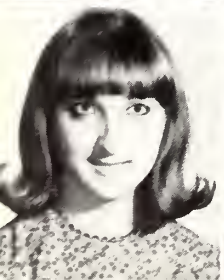

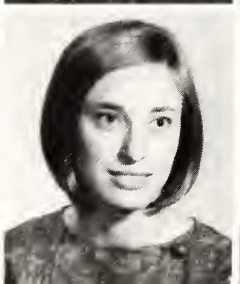

Peggy Gainey
Elaine Hardy
Patricia Hardy
Anita Herrington

Bess Ann Herrington
Shirley Hollingsworth
Brenda Holmes
Jackie Johnson

Brenda Kinton
Lissie Lay
Linda Ledlow
Dale Lewis

Billie Lindsey
Cornelia Lowry
Ruth Mabry
Sandra Mansell

Kenny McCroy
Janet McDonald
Gjawa McKinion
Emily Jo Miles

Mary Munn
Ann Myers
Linda Myers
Dell Myers

Pam Nance
Phyllis Parks
Patricia Slaughter
Susan Thornton

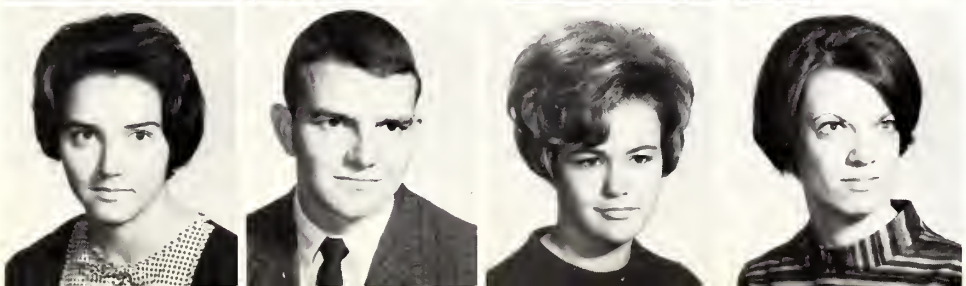

Linda Vance
Gary Walker
Sherry Walker
Patricia White

Student Education Association

Executive Council

President-Robert Smith
Vice-President-Sue Evans
Secretary-Claudette Wolf
Others: Wanda Elliott
Sandra Dickerson
Merril Massey

PURPOSE: To provide opportunities for students preparing to teach and to develop an understanding of the teaching profession through participation in the work of local, state, and national education associations.

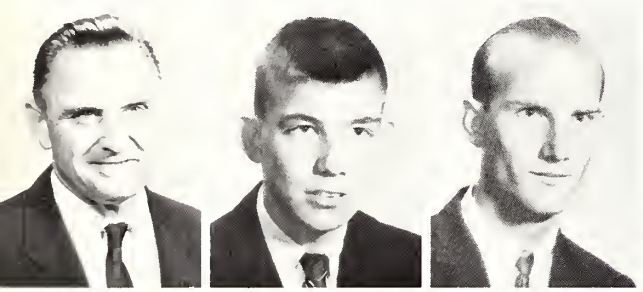

L. E. Cliburn-Sponsor
Danny Allen
Bailey Ballenger

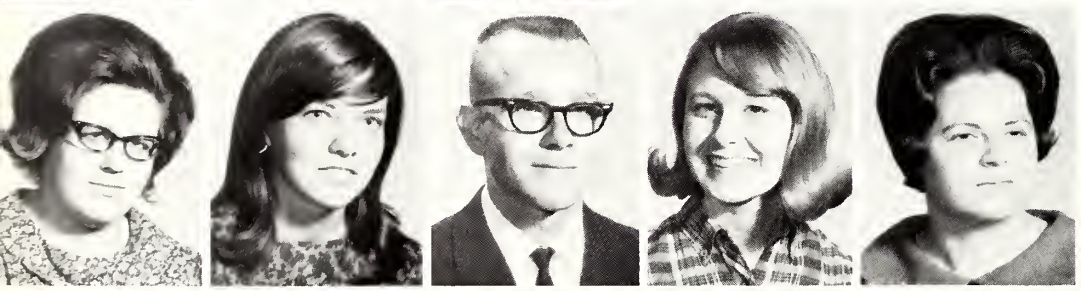

Miriam Barber
Rachel Barrett
Mitchell Bounds
Janis Chambers
Sandra Clark

Wynette Cox
Brenda Crawford
LaGatha Crocker
Debra Dennery
Wanda Elliott

Sue Evans
Peggy Hardin
Nancy Henderson
Billie Jo Herrington
Linda Hill

Sylvia Horn
Patricia Ivy
Sandra Jenkins
Jeannie Jones
Wanda Jones

Sylvia Kelly
Dianne Kemp
Linda Lathem
Nancy Lay
Betty Lewis

Ann Lowery
Merril Massey
Wanda J. May
Jerry McCormick
Sandra McCrory

Tommy Miles
Betty Moore
Linda Parker
Linda Patrick
Connie Rainer

Donald Renfroe
Dana Roby
Dana Sanford
Jolene Savell
Lynn Seale

Patricia Simmons
Robert Smith
Sandy Smith
Nancy Tingle
Danny Whittington

Janice Wilcher
Burnette Wolf
Claudette Wolf

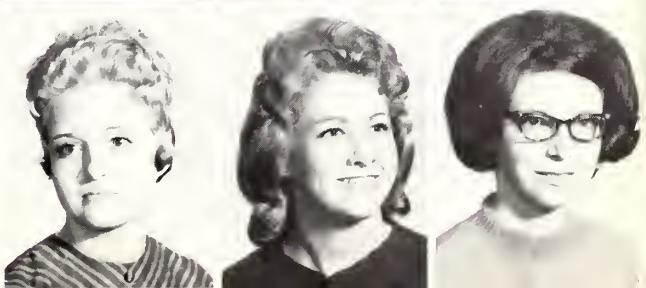

Sigma Sigma Mu Tau

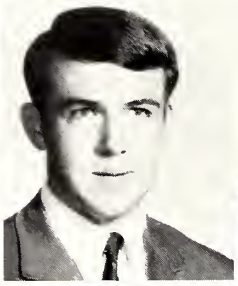
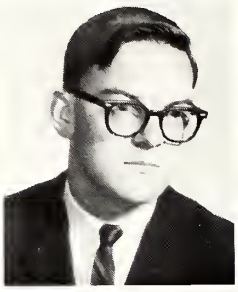
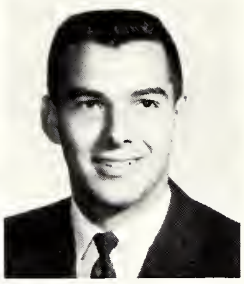

Robert Faulkner
Billy Ganann
Pete Gawda
John Gipson

Ledale GoForth
Ben Johnson
Beth McMullan

Jimmie Ruth Moore
Brenda Seal

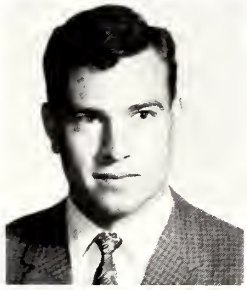

Dwight Winstead

PURPOSE: To present programs on vocational opportunities, conduct tours of surrounding hospitals and obtain information bulletins from schools which would be of interest to the pre-med students.

Officers:
President, Dwight Winstead
Vice President, Robert Faulkner
Secretary, Brenda Seal
Librarian, Beth McMullan
Sponsor, Mr. F. E. Leatherwood

French Club

Officers:
President, Sue Evans
Vice President, Pete Gawda
Secretary, June Herd
Reporter, Dianne Herring
Sponsor, Mrs. Elizabeth Rowell

PURPOSE: To stimulate interest in the French language, French culture, and French customs through discussions, films, and study of the language.

Connie (Michelle) Burks

Sue (Suzette) Evans

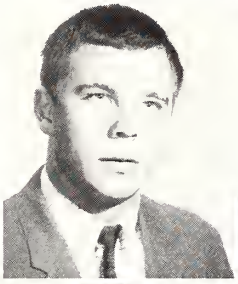

Larry (Luc) Ezell

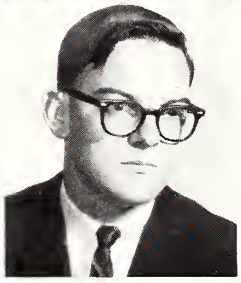

Pete (Pierre) Gawda

June (Ginette) Herd

Dianne (Denise) Herring

Louise (Patrice) Johnston

Herman (Antoine) Russell

Not Pictured

Judy (Dominique) Simmons

Sandy (Monique) Smith

Skippy (Jean) Taylor

Gemma (Stephanie) Terrell

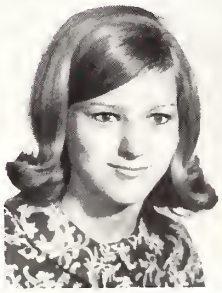

Sally (Odette) Wofford

Baptist Student Union

President
Robert Shaw

Vice-President
Wade Chappell

Secretary
Dell Forrest

COMMITTEE CHAIRMEN

Visitation

Stewardship

Sandy Puckett
Missions

Royce Shaw
Social

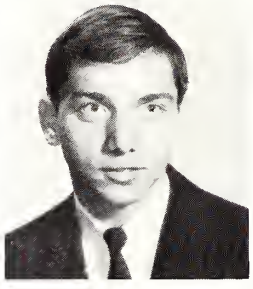

Leroy Callahan
Publicity

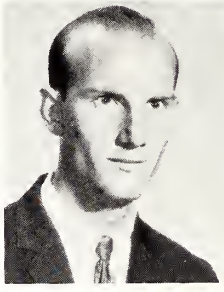

Bailey Ballenger
Student Center

Nancy Riser
Music

Charlice Goforth
Devotions

Brenda Watkins
DIRECTOR

Claudette Wolf
Day Student

Pete Gawda
BSU Key

Jo Blocker

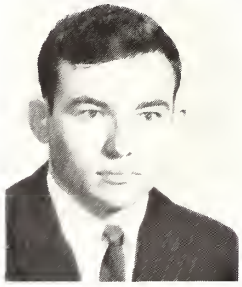

Danny Moss

Miss Gladys Bryant

Brenda Buckley

Billie Herrington

Wesley

President
L. F. Jackson

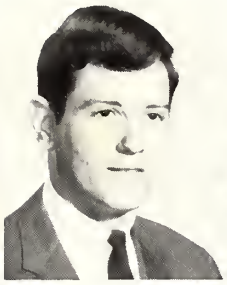

1st Vice-Pres.
Nancy Burkett

2nd Vice-Pres.
Susie Comby

Secretary
Ann Lowry

Treasurer
Grady Jackson

Vespers

COMMITTEE CHAIRMEN

Recreation

Beth McMullan

Music

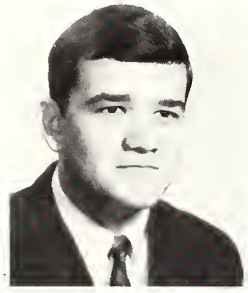

Wayne Smith

Paper Editor

Cornelia Wright

Noonday

Gaynell Meador

Publicity

Attendance

Barbara Gipson

Sue Peoples

Pianists

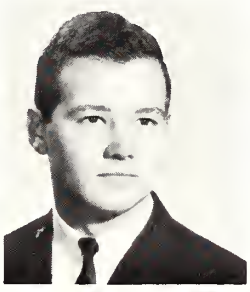

Robert Smith

CAMPUS MINISTER

Dianne Kemp

Assistant

F. E. Jennings

Student Relations

Sue Evans

Gail Fulton

J. L. Neill

Bettye Lewis

Mary C. Naish

E.C.J.C. Choir

MEMBERS ARE: Jackie McBrayer, Leslie Cowart, Reggie Daughtery, Peggy Hardin, Patricia White, Sylvia Horn, Nancy Riser, Sherry Cooper, Barbara Gipson, Sherrol Plunkett, Wanda May, Sandra Clark, Shirley Coleman, Kay Turner, Elaine Triplett, Rebecca Young, Jduy Rives, Burnett Wolf, Linnie Dabbs, Mike Hatch, Mack Jackson, Don Wallace, Susie Comby, Sylvia Kelly, Ann Byas, L.F. Jackson, Richard Scott, Fred Eakes and Peggy Tolbert. Gail Fulton, Accompanist.

MENC

Music Educators National Conference
President-Don Wallace
Vice-President-Nancy Riser
Secretary-Burnett Wolf

Bel Cantos

L TO R: Sylvia Horn, Nancy Riser, Linnie Dabbs, Ann Byas, Peggy Hardin, Wanda May, accompanist: Gloria Sanders.

Majorettes

Rita Harris, Dana Griffis, Judi Harris
Martha Lane, Lindanne Perry, Diane Webb, Lynn Seal

Drum Majorette

Dana Griffis

DIRECTOR
Shelby L. Harris

Tim Allison, Jim Anderson, Sandy Blackburn (Librarian), Robert Blount, Ann Byas, Bobby Calvery, Leslie Cowart, Lennie Dadds, Judy Eaves, Charlene Gardner, Charles Gardner, Larry Golden, Charlie Gressett, Pat Hall (1st. Lieutenant), Charles Hand, Jimmy Hansford, Allen Hardy (2nd Lieutenant), James Harrison, Mike Hatch, Fred Hollingsworth, Bill Idom, Mack Jackson (Captain), Bruce McMullan, John Marchangeli, Faith Morrow, Jerry Peagler, Charlotte Pierce, Nancy Riser, Gloria Sanders, Jane Sanders, Richard Scott, Jerry Strebeck, Skippy Taylor, Peggy Tolbert, Don Wallace (Band Manager), George Ward, Waddie Weir, Danny Whittington, Jimmie Wilson, Burnette Wolf, Cornelia Wright.

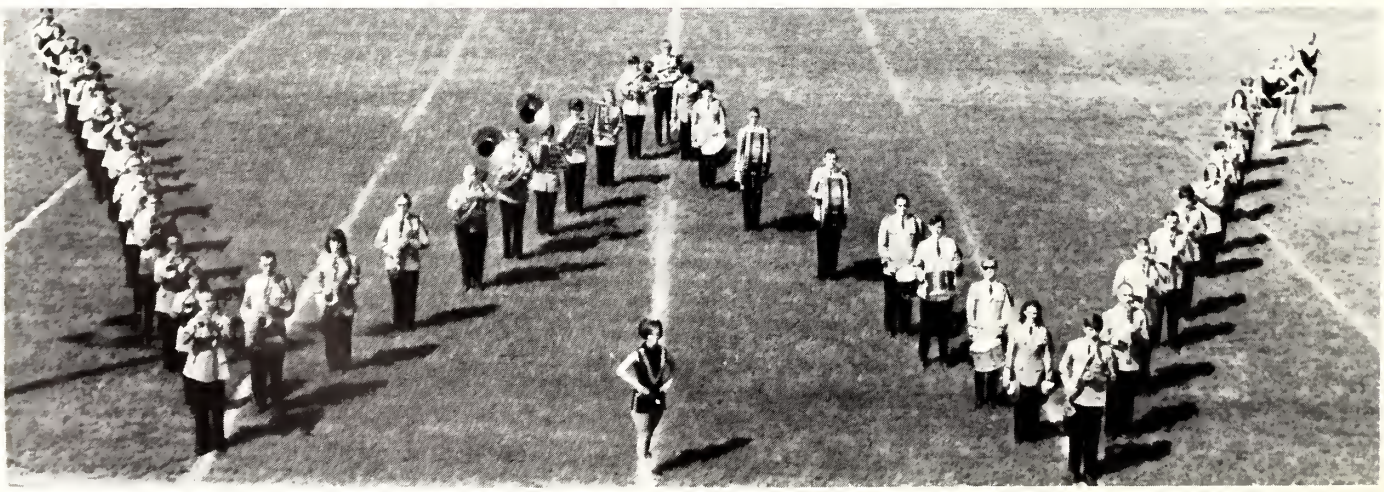

Faculty Club

President
Shelby Harris

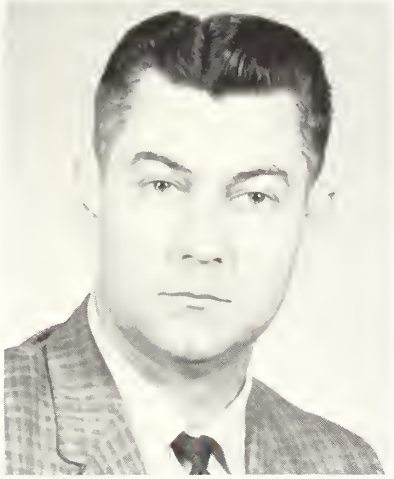

Vice-President
O. L. Newell

Secretary
Edwin Maier

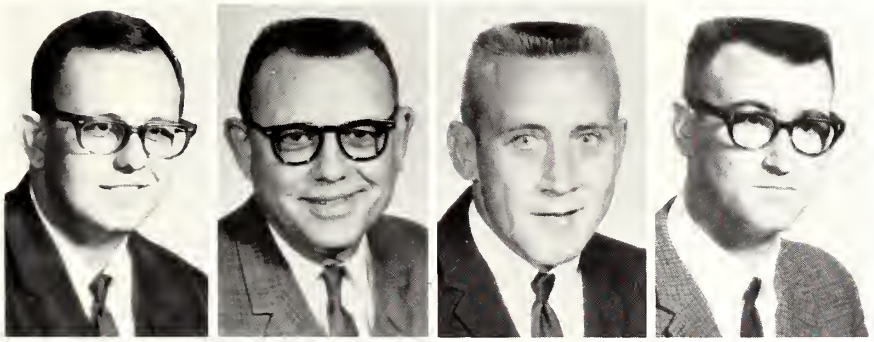

Jack Oden
L. B. Simmons
Billy Smith
Tommy Thrash

Legislative Committee

Susie Barnett
Martha Graham
Ruth Hull
Myrna Young

Social Committee

Program Committee

Robert Glazar
Carol Murphy
Bruce Peterson
Ovid Vickers
Lucille Wood

Drafting And Design Technology

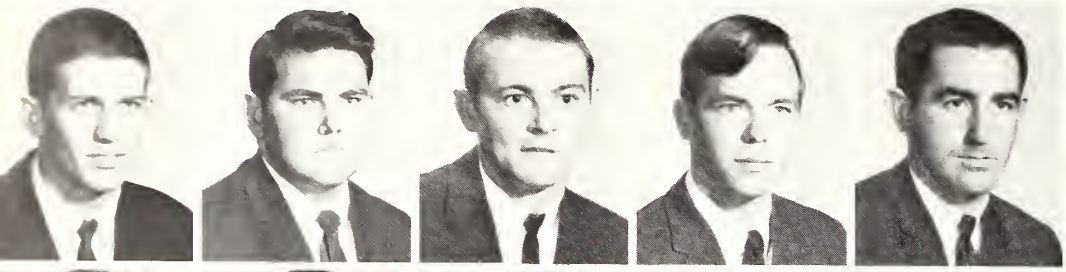

Jerrel Bryan
Johnny Duke
Samuel Everett
Charles Horn
William Idom

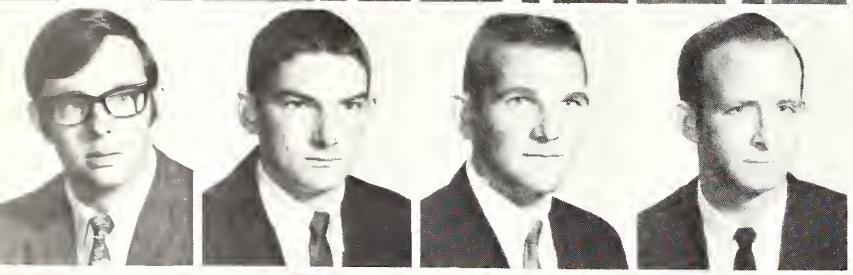

Joe Johnson
Lamar Johnson
Donald Jones
Darwin McPhail

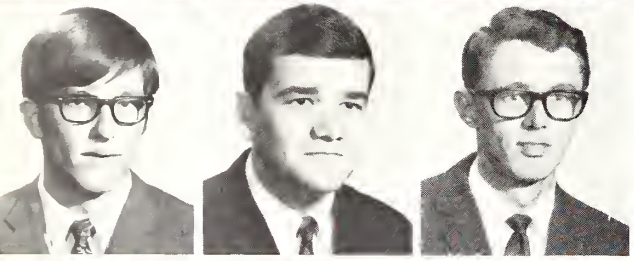

Mike Mooton
Wayne Smith
Hardy Tingle

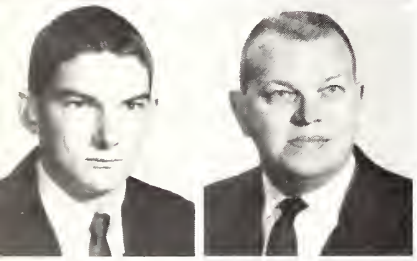

Earl G. Wilson
John Atchley, Instructor

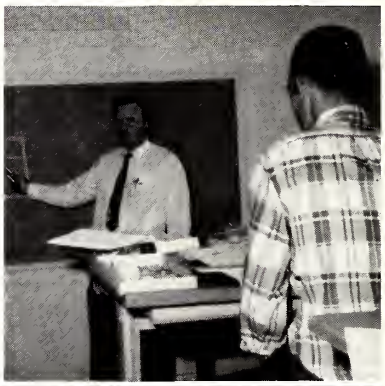

Pace Guthrie, Instructor

Not pictured:
Harold Allgood
H. L. Comans

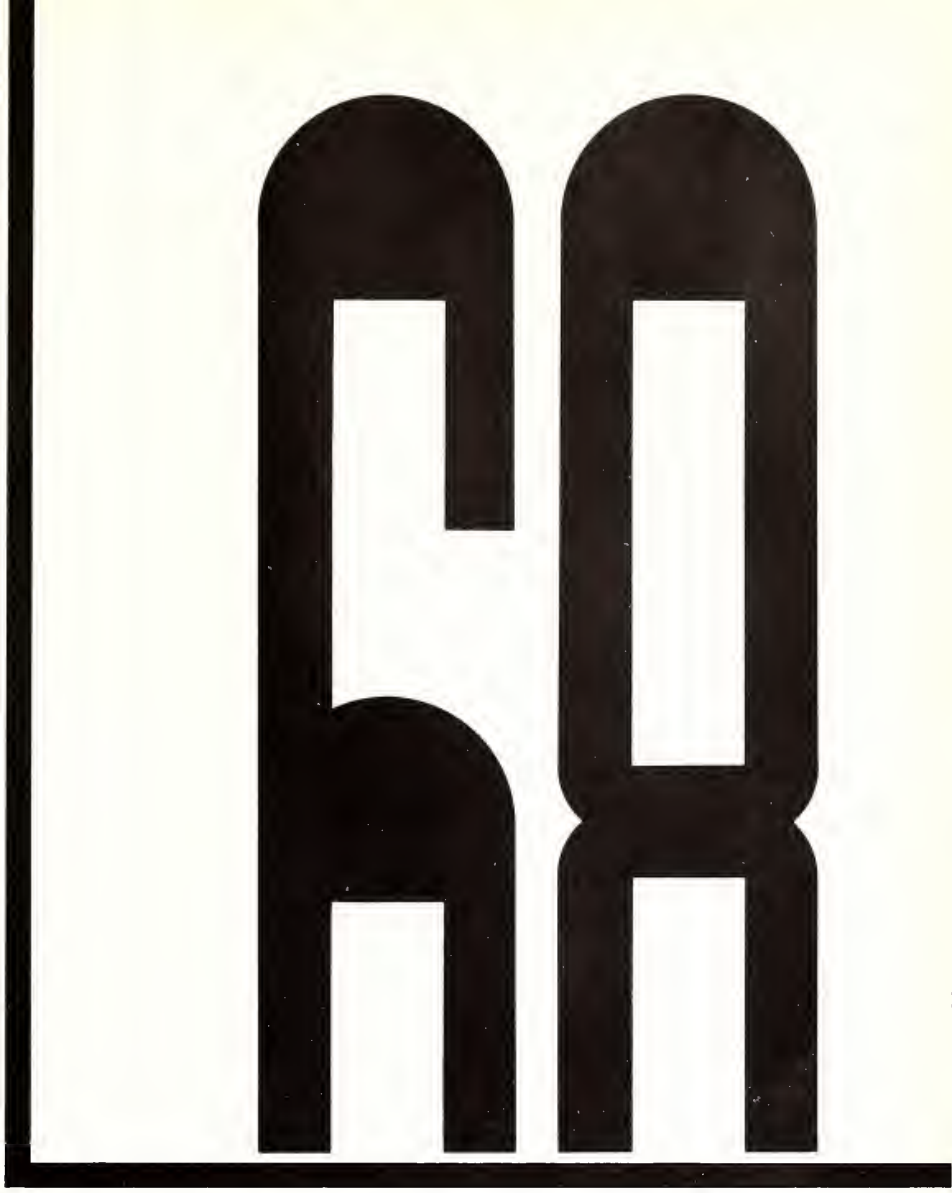

ADMINISTRATION&FACULTY

The President

Dr. Charles V. Wright

B. J. TUCKER
Academic Dean

DENVER BRACKEEN
Dean of Students

FRANK RIVES
Registrar

B. L. GRIFFIN
Business Manager

MRS. BETH HOWINGTON
Secretary

MRS. MARY LANG
Secretary

MRS. MADALINE MAYES
Secretary

MRS. CAROL VICKERS
Secretary

"At Work"--
"Records - Dates - Grades - Excuses

MISS SANDRA WALTERS
Secretary

MISS ERMA LEE BARBER
Dean of Women

MRS. MYRNA YOUNG
Assistant Dean of Women

Business Trains Future Executives.

J. WALLACE BEDWELL
Business Education

MRS. JESSIE EVERETTE
Business Education

CHARLES PENNINGTON
Business Education

Art Accents Appreciation Of Modern Forms And Designs

Agriculture Provides Study, Research and Applied Training

MRS. C. V. WRIGHT
Business Education

BILLY SMITH
Agriculture

JOHN BAKER
Art

L. E. CLIBURN
Psychology and Education

Department Of Education Stresses Higher Standards In Teaching Field

The Sciences! Carry On Experimentation And Research!

FRANK CROSS
Chemistry

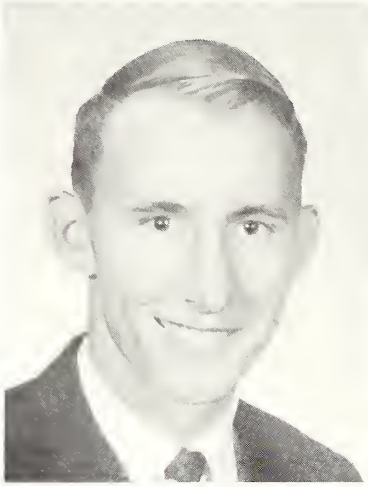

C. B. COBURN
Biology

F. E. LEATHERWOOD
Biology

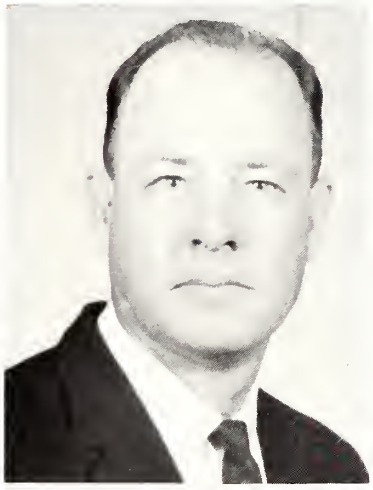

GEORGE MASON
Physics

Library Goes Forward With Knowledge And Reading.

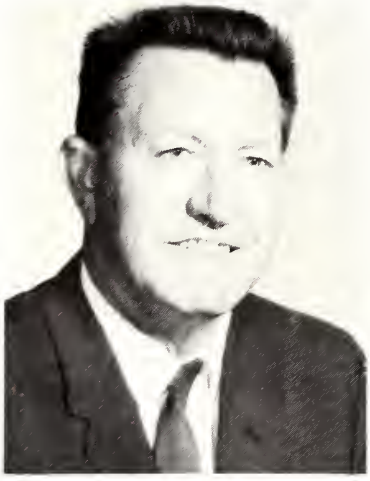

JOSEPH W. HOLLIMAN
Librarian

MRS. C. A. BARNETT
Librarian

JOHN ATCHLEY
Technical Drawing

Social Science Goal Is To Have Informed Citizens Of World Affairs.

MRS. BILLIE CORK
Social Science

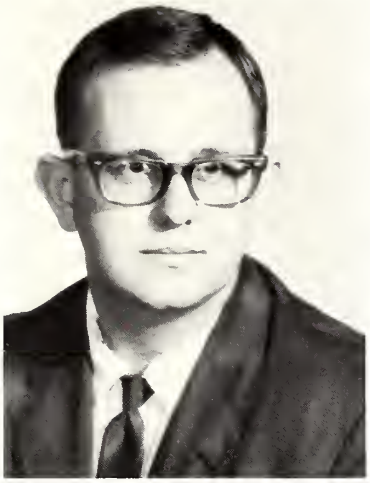

JACK P. ODEN
Social Science

THOMAS W. THRASH
Social Science

Mathematics And Pre-Engineering Combine The Practical And The Abstract.

L. B. SIMMONS
Social Science

SHELBY HARRIS
Mathematics and Band

J. E. SMITH
Mathematics

MRS. MINNIE BURKS
School Nurse

Health And Physical Education Urges Hygiene And Fitness.

BILLY BAUCUM
Football Coach

CLAYTON BLOUNT
Dir. of Athletics and
Dean of Men

JOE CLARK
Basketball Coach and
Mathematics

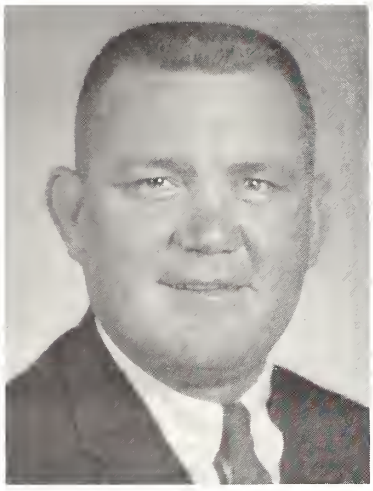

KENNETH POUNCY
Football Coach
and Phy. Education

Improving Community Life Is Goal Of Home Economics.

Industrial Arts Stresses Skills And Craftsmanship.

MISS LUCILLE WOOD
Phy. Education

MRS. RUTH HULL
Home Economics

PACE GUTHRIE
Industrial Arts

Use Of Effective English For College Work And Future Success

MRS. MARTHA GRAHAM
Reading

ROBERT GLAZER
English

MRS. SIDNEY MURPHY
English

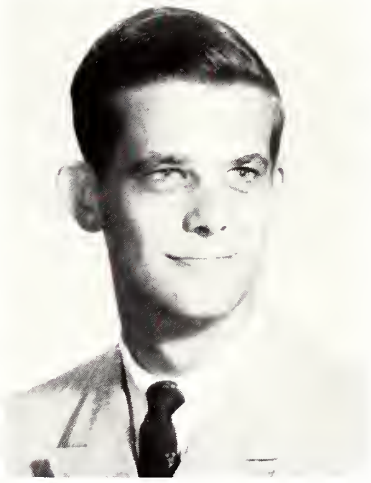

BRUCE PETERSON
Speech and Drama

Widening Knowledge Through The Languages.

MRS. ELIZABETH ROWELL
French

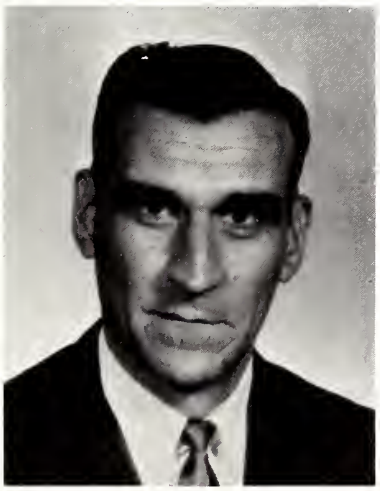

OVID VICKERS
English

MRS. ALYNE SIMMONS
English

Music Aids The Cultural Development Of Students.

R. G. FICK
Music

H. EDWIN MAIER
Music

W. A. BOWMAN
Auto Mechanics

JAMES C. EZELLE
Electricity

Vocational-Technical Education Proves To Be The Key To Employment Security.

O. L. NEWELL
Voc.-Tech. Coordinator

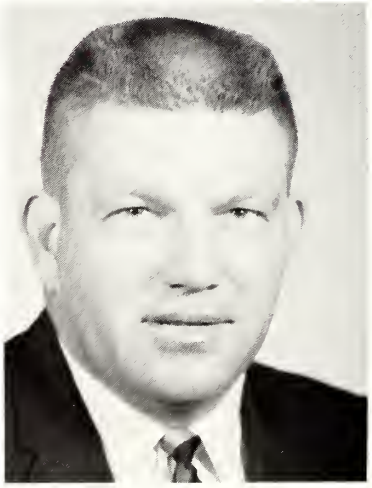

CLINTON RUSSELL
Dir. of Bldg. and Grounds

GROVER SHOEMAKER
Auto Body and Fender

Special Services

JOEDY JOHNSTON
Mgr. Student Center

MRS. JAMES C. EZELLE
Asst. Student Center
Mgr.

LEONARD LEE
Mgr. Food Service

MISS GLADYS BRYANT
B.S.U. Director

REV. J. L. NEIL
Wesley Director

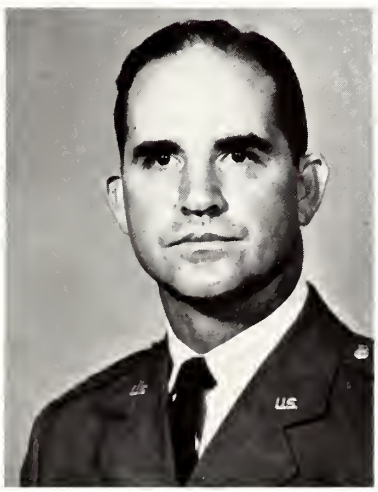

REV. JAMES BENSON
Pastor of Decatur Methodist
Church

REV. HOWARD TAYLOR
Bible
Pastor of Clark-Venable
Baptist Church

E.C.C.C.
BURTON LIBRARY
50312

Reference/Do Not Remove
from Building

Yes ---This was the year that was --- So some of the faculty say . . . . . .

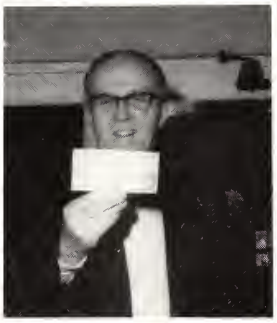

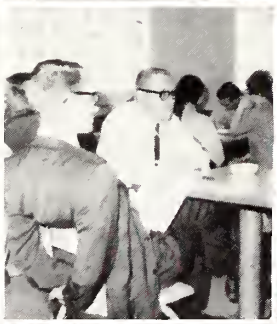

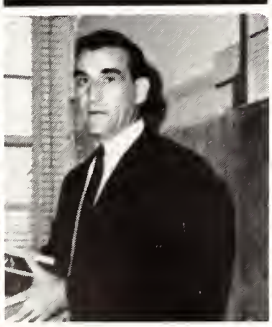
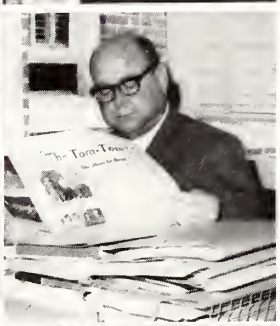

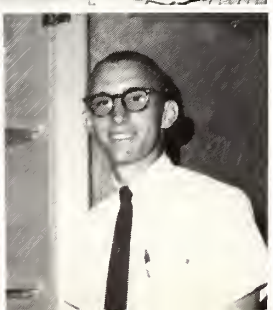

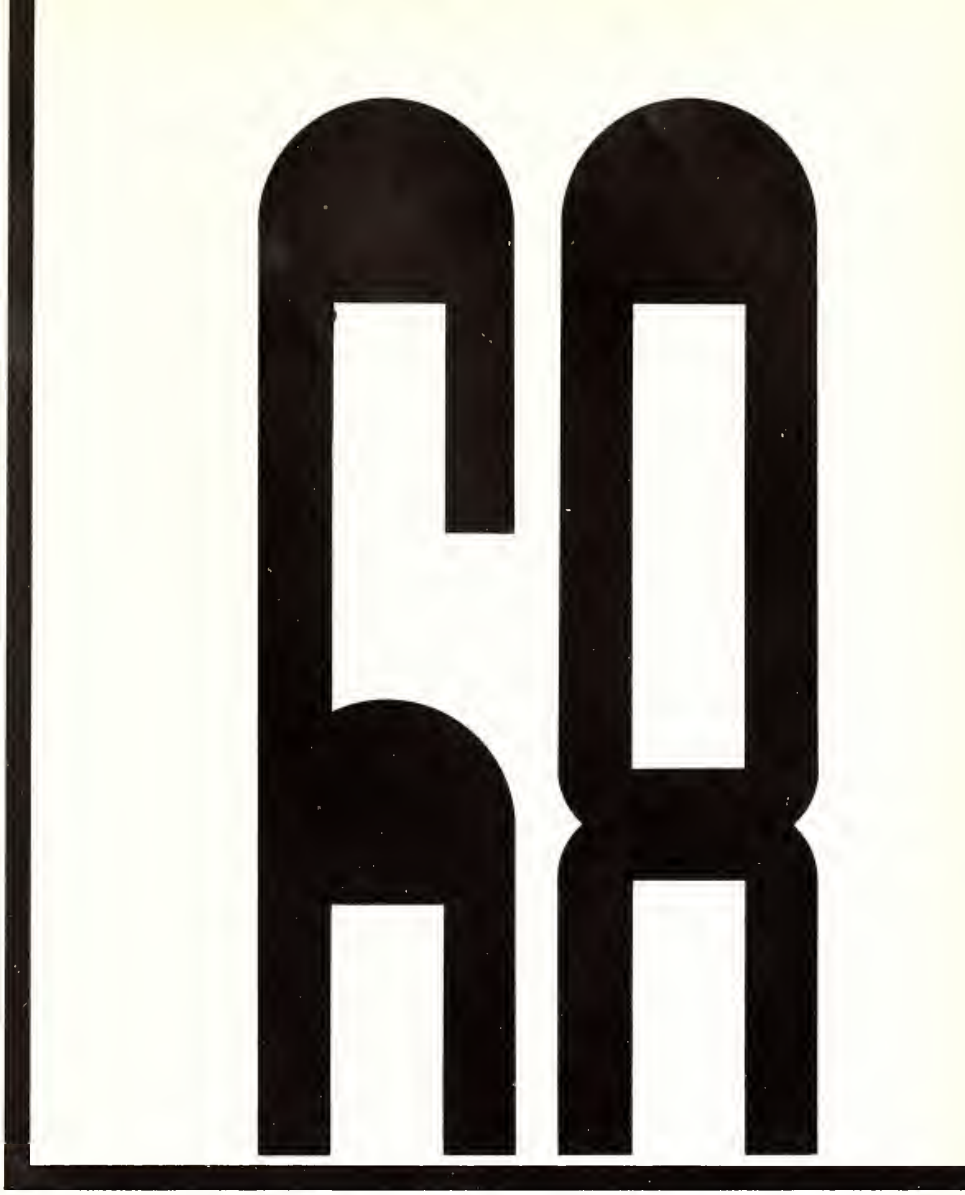

CLASSES

Sophomores

LEFT TO RIGHT: Steve Nelson, Representative; Mike Tucker, Vice-President; Del Lay, Representative; Cornelia Wright, Secretary; John Gibson, Treasurer; and Tim Pennington, President.

OVID VICKERS
Sponsor

T. W. THRASH
Sponsor

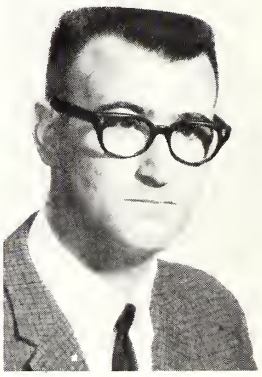

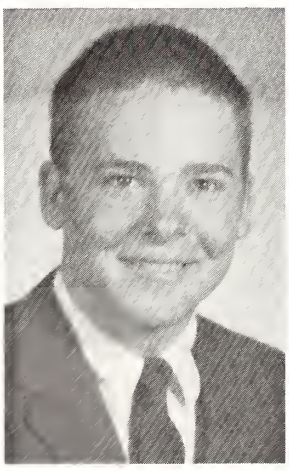

JAMES LARRY AGENT
Philadelphia, Mississippi

TIM ALLEN
Philadelphia, Mississippi

SANDRA ASKIN
Morton, Mississippi

THOMAS BALLENGER
Carthage, Mississippi
LINDA BARHAM
Decatur, Mississippi
LINDA BARRETT
Decatur, Mississippi

SHIRLEY BEARDEN
Gholson, Mississippi
JEAN BLACKWELL
Forest, Mississippi
JO BLOCKER
Carthage, Mississippi

MITCHELL BOUNDS
Neshoba, Mississippi
DIXIE BOXX
Morton, Mississippi
JOHNNY BRADFORD
Louisville, Mississippi

BILLY BREIDINGER
Decatur, Mississippi
CHARLIE BROWN
Union, Mississippi
WAYNE BROWN
Carthage, Mississippi

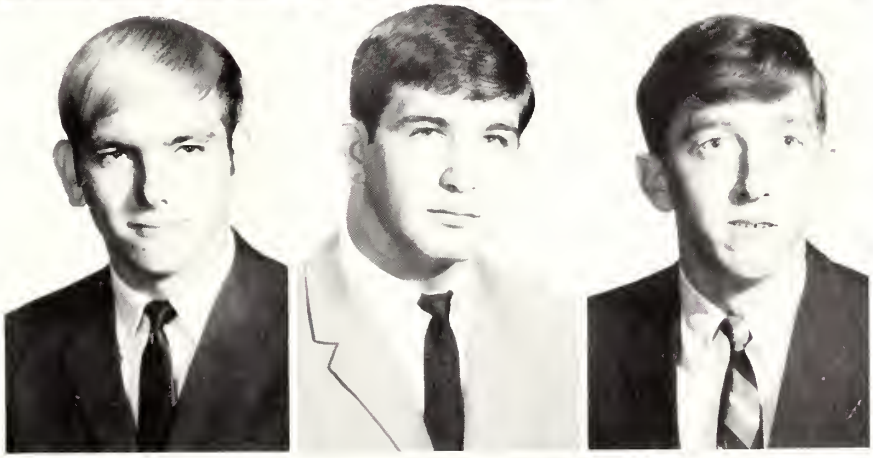

BRENDA BUCKLEY
Hickory, Mississippi
NANCY BURKETT
Metairie, Louisiana
LINDA CALDWELL
Decatur, Mississippi

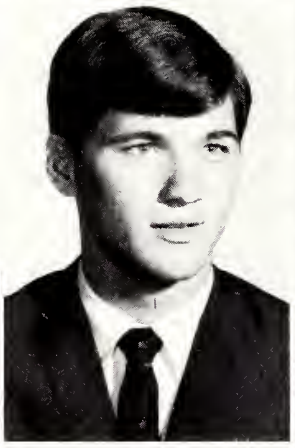

LEROY CALLAHAN, JR.
Carthage, Mississippi
BOBBY CALVERY
Forest, Mississippi
BECKY CARR
Forest, Mississippi

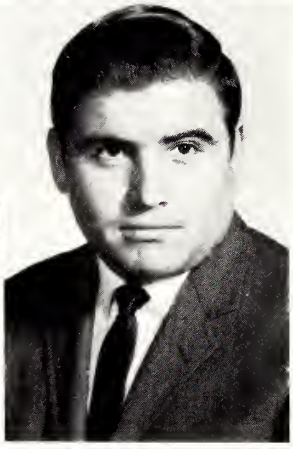

RALPH CARTER
Noxapater, Mississippi
JANIS CHAMBERS
Forest, Mississippi
WADE CHAPPELL
Carthage, Mississippi

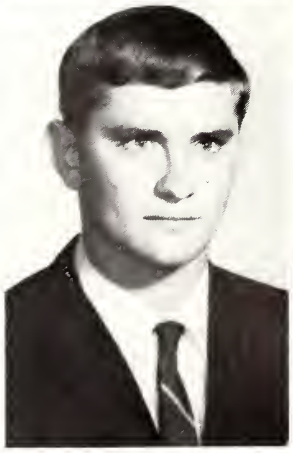

RAYMOND CLARK
Sebastopol, Mississippi
JAMES COCKERHAM
Union, Mississippi
SUSIE COMBY
Philadelphia, Mississippi

MIKE COSGROVE
Philadelphia, Mississippi
SHERRY CRANE
Newton, Mississippi
BRENDA CRAWFORD
Conehatta, Mississippi

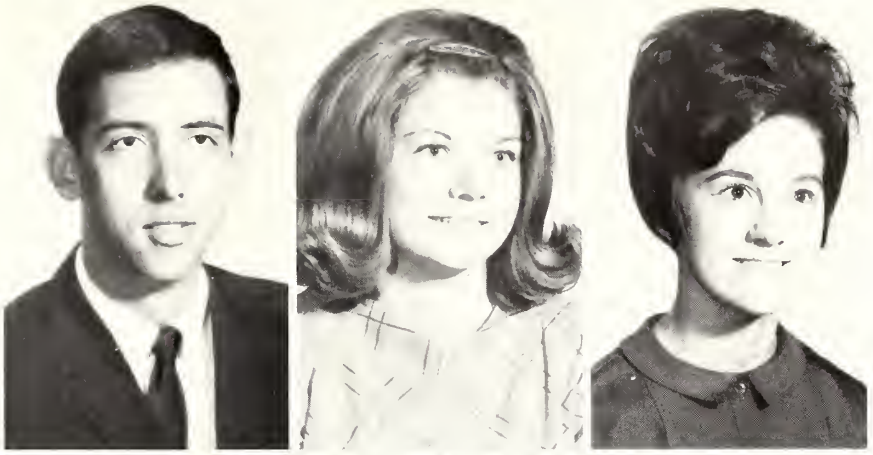

VERNON CROTWELL
Pulaski, Mississippi
HARRY CULPEPPER
Forest, Mississippi
GARY DEARING
Newton, Mississippi

TOMMY DEARING
Union, Mississippi
SANDRA DICKERSON
Conehatta, Mississippi
ED DICKERSON
Union, Mississippi

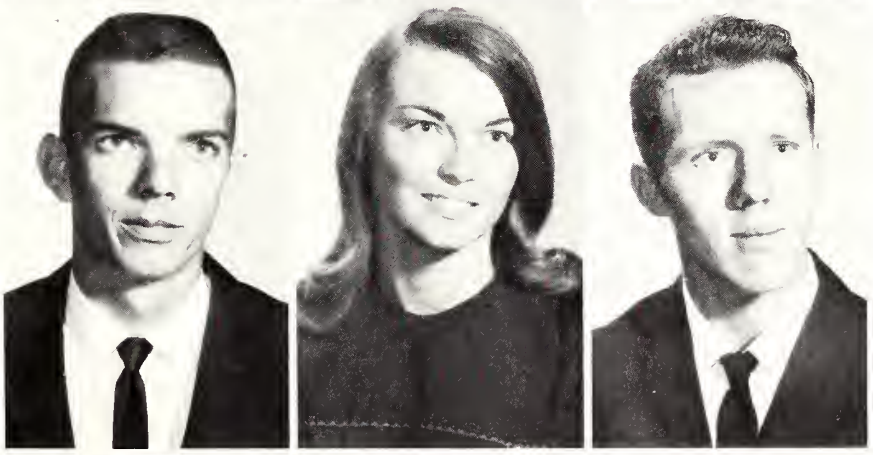

PAT DONALD
Mobile, Alabama
ANNETTE DRISKELL
Union, Mississippi
JANICE DUKE
Newton, Mississippi

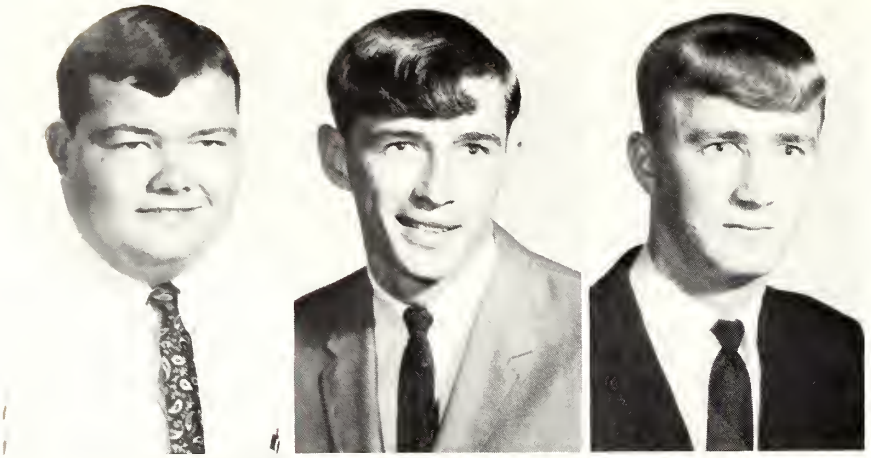

JIMMY DUNCAN
Louisville, Mississippi
FRED EAKES
Philadelphia, Mississippi
RANDOLPH EAKES
Philadelphia, Mississippi

WANDA ELLIOTT
Union, Mississippi
SUE EVANS
Decatur, Mississippi
BILL FAULKNER
Morton, Mississippi

ROBERT FAULKNER
Carthage, Mississippi
MARTHA FLETCHER
Carthage, Mississippi
DELL FORREST
Morton, Mississippi

BILLY GANANN
Carthage, Mississippi
CHARLES F. GARDNER
Union, Mississippi
CHARLENE GARDNER
Union, Mississippi

PETER GAWDA
Philadelphia, Mississippi
BARRY GILMER
Lena, Mississippi
JOHN GIPSON
Philadelphia, Mississippi

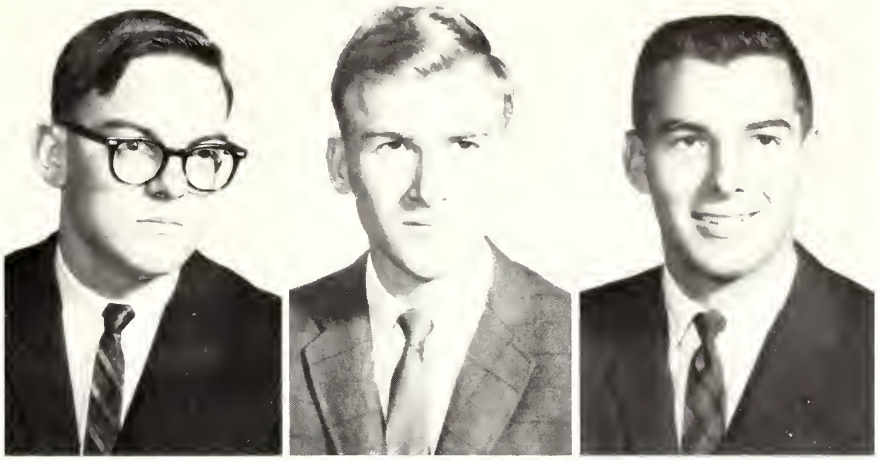

PATRICIA GOSS
Union, Mississippi
CHARLICE GOFORTH
Union, Mississippi
LEDALE GOFORTH
Union, Mississippi

GEORGE GRAVES
Philadelphia, Mississippi
JAMES GRAY
Philadelphia, Mississippi
DANA GRIFFIS
Chunky, Mississippi

CARLEEN HADAWAY
Forest, Mississippi
KENNETH HAMM
Forest, Mississippi
RAY HARDAGE
Carthage, Mississippi

ALLEN HARDY
Philadelphia, Mississippi
PATRICIA HARDY
Philadelphia, Mississippi
MIKE HARRELL
Lena, Mississippi

SANDRA HARRIS
Union, Mississippi
MIKE HARRISON
Little Rock, Mississippi
GLENNITA HARSH
Louisville, Mississippi

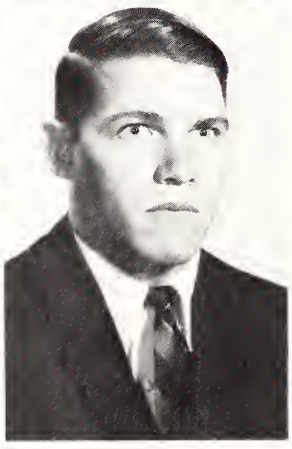

JANICE HATCH
Forest, Mississippi
BILLY HENDERSON
Decatur, Mississippi
JUNE HERD
Union, Mississippi

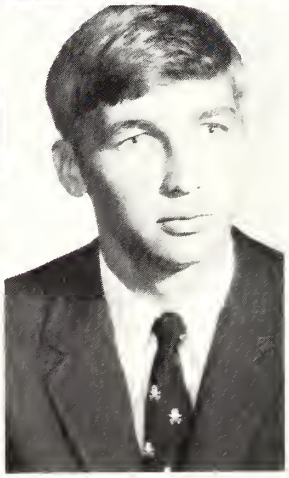

BESS ANN HERRINGTON
Little Rock, Mississippi
BILLIE HERRINGTON
Philadelphia, Mississippi
DANNY HICKS
Philadelphia, Mississippi

CARLETON HINES
Forest, Mississippi
BEVERLY HOLLINGSWORTH
Hickory, Mississippi
FRED HOLLINGSWORTH
Union, Mississippi

SHIRLEY HOLLINGSWORTH
Newton, Mississippi
DAVID HOLLIS
Carthage, Mississippi
CHARLES HORNE
Newton, Mississippi

SUSAN HUGHES
Forest, Mississippi
TOMMY IRBY
Morton, Mississippi
GRADY JACKSON
Louisville, Mississippi

L. F. JACKSON
Philadelphia, Mississippi
JERRY JAMES
Newton, Mississippi
ROCKY JENNINGS
Memphis, Tennessee

BO JOHNSON
Decatur, Mississippi
JOE JOHNSON
Jackson, Mississippi
TOMMY JONES
Morton, Mississippi

JIMMIE JOYNER
Collinsville, Mississippi
LINDSLEY KEETON
Morton, Mississippi
DIANNE KEMP
Carthage, Mississippi

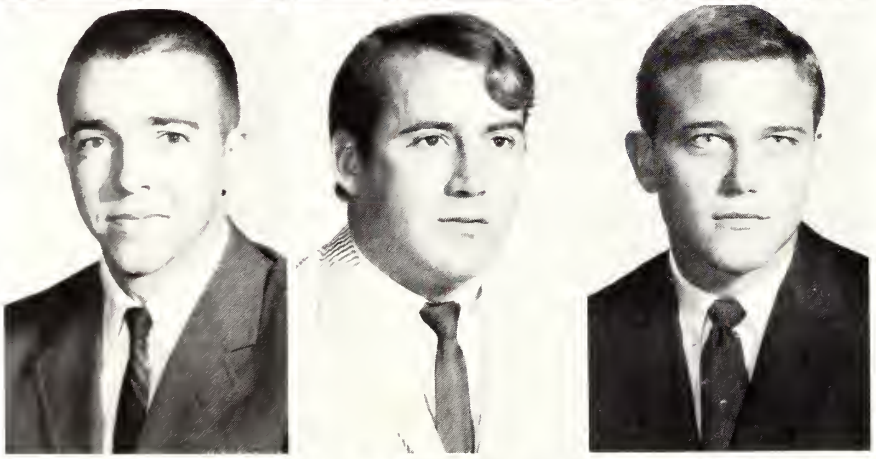

JERRY KITCHINGS
Lena, Mississippi
SAM LANDRUM
Miami, Florida
IKE LATIMER
Philadelphia, Mississippi

ALMA DEL LAY
Newton, Mississippi
TOMMY LEA
Philadelphia, Mississippi
LINDA LEDLOW
Newton, Mississippi

DALE LEWIS
Newton, Mississippi
JIMMY LINK
Union, Mississippi
MALCOLM LOCKWOOD
Noxapater, Mississippi

LARRY LOPER
Rose Hill, Mississippi
ANN LOWRY
Ofahoma, Mississippi
BOBBY JOE LUNDY
Philadelphia, Mississippi

JOHNNY MASON
Newton, Mississippi
BILLY MEADOR
Decatur, Mississippi
GAYNELL MEADOR
Philadelphia, Mississippi

MONICA MERCHANT
Louisville, Mississippi
PATTY MILES
Louisville, Mississippi
SHARON MILLS
Newton, Mississippi

CAROLYN MITCHELL
Louisville, Mississippi
JOHNNY MITCHELL
Louisville, Mississippi
ROSEMARY MITCHELL
Forest, Mississippi

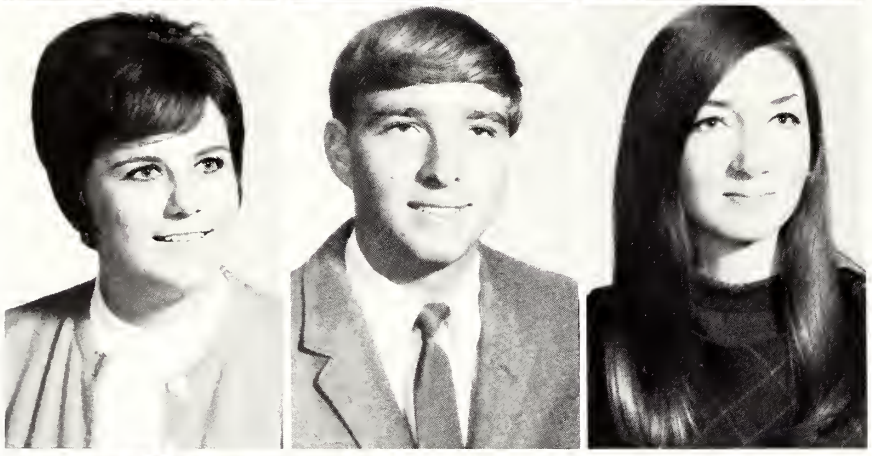

BETTYE MOORE
Union, Mississippi
JACK MOORE
Newton, Mississippi
MARTHA JANE MOORE
Philadelphia, Mississippi

STANLEY MOORE
Carthage, Mississippi
FAITH MORROW
Carthage, Mississippi
DANNY MOSS
Carthage, Mississippi

MIKE MOUTON
Lake, Mississippi
WILLIAM McGEE
Hickory, Mississippi
DARWIN McPHAIL
Carthage, Mississippi

MARY MUNN
Decatur, Mississippi
DANNY NELSON
Philadelphia, Mississippi
STEVE NELSON
Union, Mississippi

ROCCO PALMIERI
Louisville, Mississippi
SUE PEOPLES
Walnut Grove, Mississippi
LINDANNE PERRY
Philadelphia, Mississippi

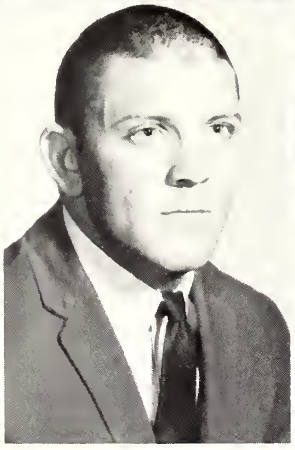

TIM PENNINGTON
Morton, Mississippi
KENNETH PETTIGREW
Forest, Mississippi
BRADLEY PIERCE
Newton, Mississippi

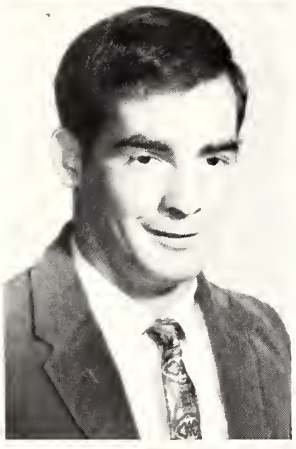
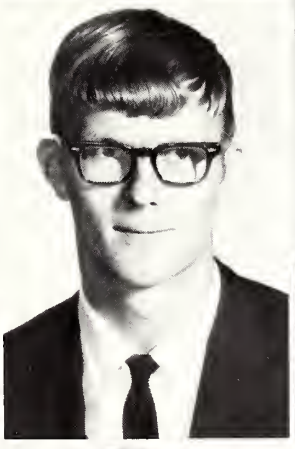

CHARLOTTE PIERCE
Decatur, Mississippi
SHERROL PLUNKETT
Decatur, Mississippi
MIKE POSEY
Union, Mississippi

SANDY PUCKETT
Forest, Mississippi
KENNETH REA
Philadelphia, Mississippi
DONALD RENFROE
Forest, Mississippi

LARRY JOE REYNOLDS
Collinsville, Mississippi
SYBIL RICHARDSON
Pelahatchie, Mississippi
EVERETTE RICKLES
Union, Mississippi

NANCY RISER
Forest, Mississippi
DANA ROBY
Forest, Mississippi
STANLEY SALTER
Philadelphia, Mississippi

JANE SANDERS
Carthage, Mississippi
RAY SCALES
Morton, Mississippi
CHARLES SCOGGIN
Newton, Mississippi

RICHARD SCOTT
Carthage, Mississippi
BRENDA SEAL
Conehatta, Mississippi
GLENDA SESSIONS
Forest, Mississippi

KENDALL SESSIONS
Lake, Mississippi
GARY ANN SISTRUNK
Walnut Grove, Mississippi
ROBERT SHAW
Forest, Mississippi

ROYCE SHAW
Forest, Mississippi
JAMES SIMMONS
Newton, Mississippi
LARRY SMITH
Philadelphia, Mississippi

ROBERT SMITH
Union, Mississippi
RONNY SMITH
Union, Mississippi
TOMMY SMITH
Morton, Mississippi

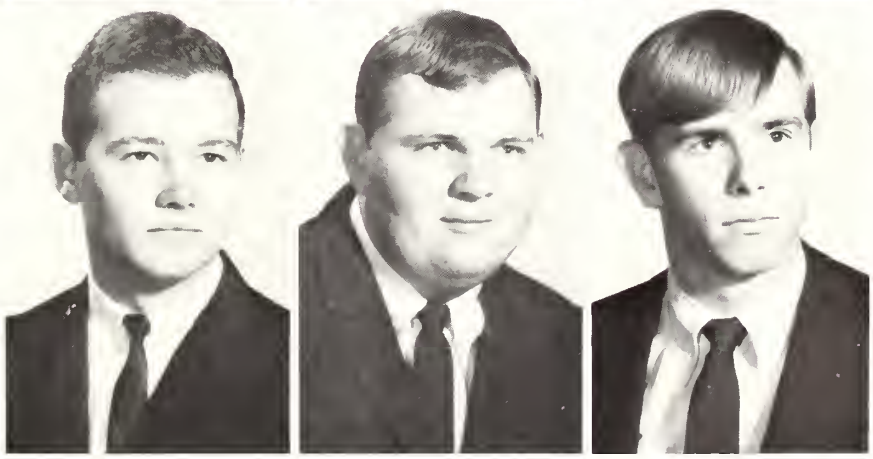

NELDA STILL
Mobile, Alabama
EARNEST STOVALL
Philadelphia, Mississippi
MIKE STREBECK
Hickory, Mississippi

GEMMA TERRELL
Union, Mississippi
SKIPPY TAYLOR
Decatur, Mississippi
JOE THOMPSON
Forest, Mississippi

MARIANNE THOMPSON
Morton, Mississippi
ROBERT THOMPSON
Union, Mississippi
HARDY TINGLE
Decatur, Mississippi

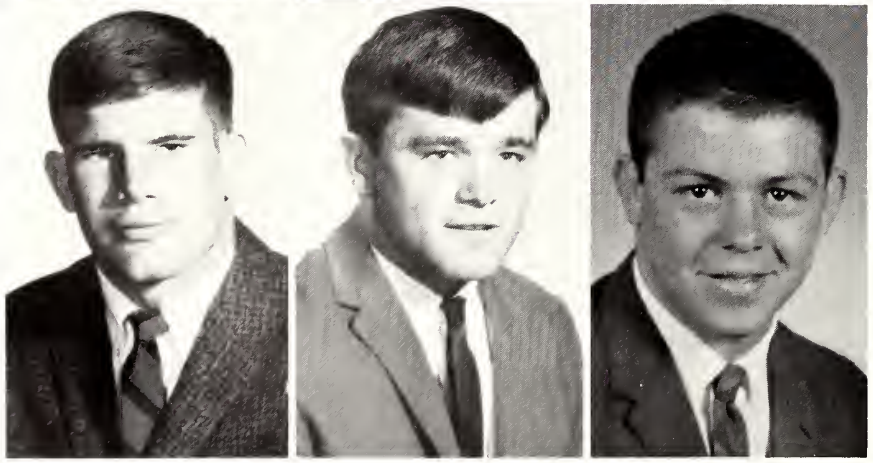

JOE TOMS
Philadelphia, Mississippi
JOEL TRIPLETT
Louisville, Mississippi
MIKE TUCKER
Forest, Mississippi

LEWIS TURNER
Philadelphia, Mississippi
HARLON VANETTEN
Forest, Mississippi
MIKE WALDROP
Morton, Mississippi

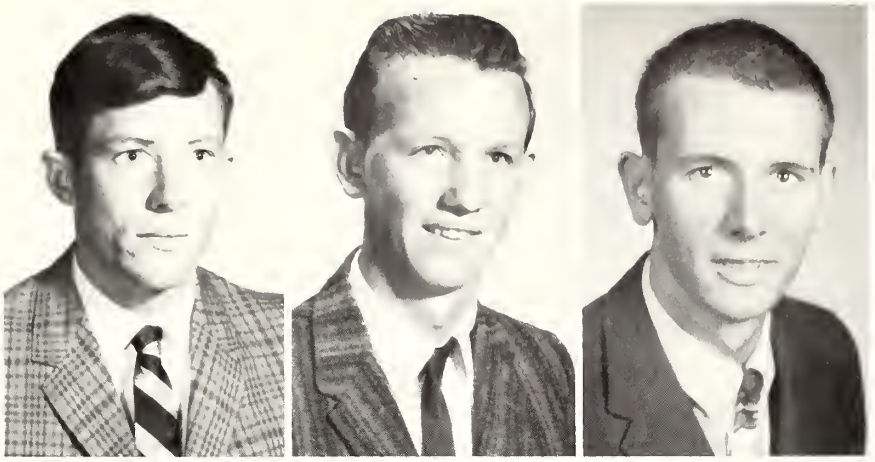

BARBARA JO WALKER
Newton, Mississippi
JAMES WALKER
Carthage, Mississippi
BILLY WALL
Forest, Mississippi

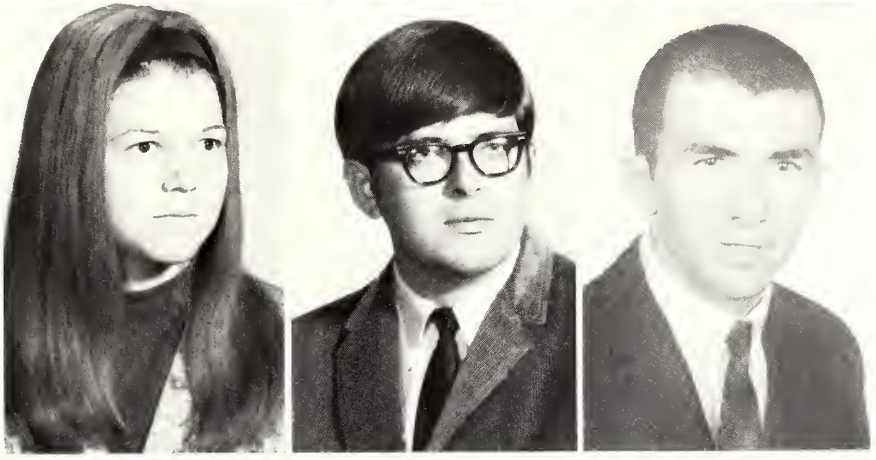

WANDA WALTERS
Forest, Mississippi
BRENDA WATKINS
Sebastopol, Mississippi
BILL WEBB
Decatur, Mississippi

MELVIN WESTERFIELD
Morton, Mississippi
PATRICIA WHITE
Philadelphia, Mississippi
MIKE WILLIAMS
Newton, Mississippi

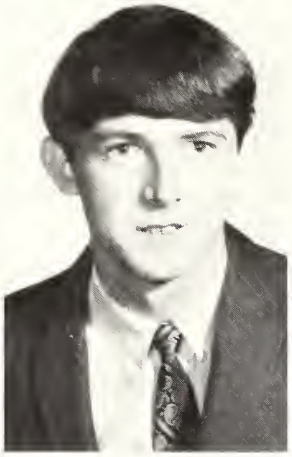
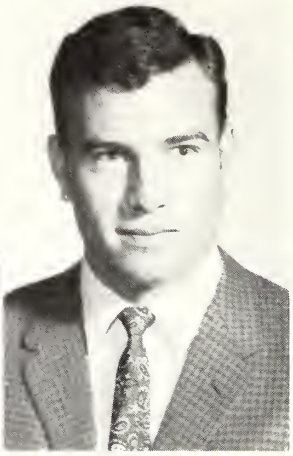

BASIL WILLIS
Philadelphia, Mississippi
JIMMIE WILSON
Newton, Mississippi
DWIGHT WINSTEAD
Philadelphia, Mississippi

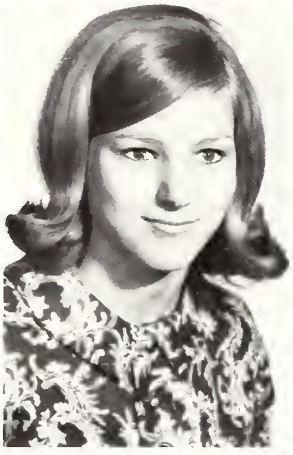

SALLY WOFFORD
Union, Mississippi
CLAUDETTE WOLF
Forest, Mississippi
CORNELIA WRIGHT
Carthage, Mississippi

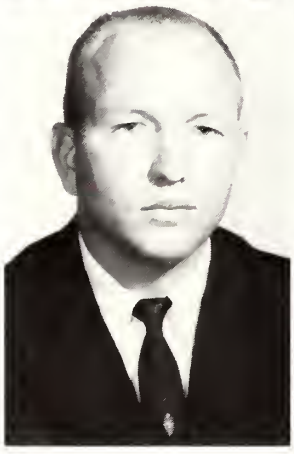
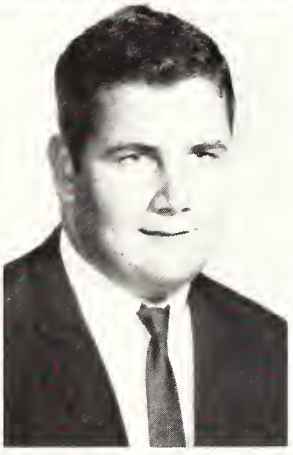

LYNN YATES
Philadelphia, Mississippi
CHARLES ZDENEK
Conehatta, Mississippi

You tell em! Cause I
stutter too much!

Tensions?? -- Problems? --Why Worry?

Yes! This is the year that was . . . . . .

Freshmen

LEFT TO RIGHT: Bobby Horton, Vice-President; Barry Irons, President; Bill Lundy, Representative; Sandra Mansell, Secretary; Judi Harris, Treasurer; Martha Lane, Representative.

MRS. MARTHA GRAHAM
Sponsor

MR. ROBERT GLAZER
Sponsor

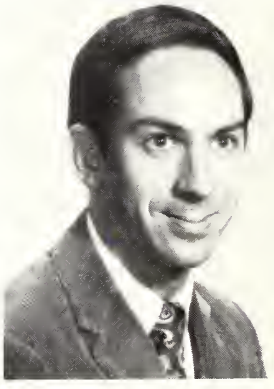

BEVERLY ADDY
Newton, Miss.
GARY AGENT
Philadelphia, Miss.
GLENDA ALDERMAN
Forest, Miss.
ROBERT ALLDAY
Union, Miss.

GARY ALLEN
Philadelphia, Miss.
DANNY ALLEN
Carthage, Miss.
SCOTT ALLEN
Neshoba, Miss.
MARY JANE ALLEN
Philadelphia, Miss.

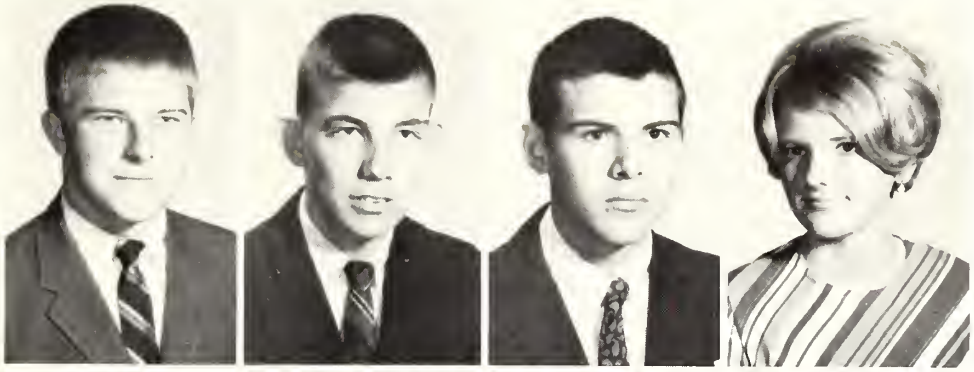

THOMAS ALLISON
Union, Miss.
JAMES ANDERSON
Forest, Miss.
ALBERT BAGLEY
Forest, Miss.
JEAN BAILEY
Forest, Miss.

MIRIAM BARBER
Lake, Miss.
JERRY BARNETT
Decatur, Miss.
RACHEL BARRETT
Philadelphia, Miss.
SERITA BATEMAN
Louisville, Miss.

KATHERN BECKHAM
Carthage, Miss.
MARGARET BECKHAM
Carthage, Miss.
STEVE BECKHAM
Carthage, Miss.
JOE BISHOP
Conehatta, Miss.

SANDY BLACKBURN
Decatur, Miss.
ROBERT BLOUNT
Decatur, Miss.
GLORIA BOLES
Forest, Miss.
PHIL BOYDSTON
Carthage, Miss.

BOB BOYLES
Forest, Miss.
MACK BRASHIER
Decatur, Miss.
BRENDA BROCK
Kosciusko, Miss.
CHARLIE BROWN
Union, Miss.

RUSSELL BROWN
Conehatta, Miss.
JERRELL BRYAN
Philadelphia, Miss.
CONNIE BURKS
Carthage, Miss.
KAREN BURNETTE
Philadelphia, Miss.

SARA BURNETT
Philadelphia, Miss.
KENNY BURNS
Union, Miss.
MARTHA BURNS
Union, Miss.
FRANKY BURT
Newton, Miss.

ANN BYAS
Lake, Miss.
RONNIE CARPENTER
Forest, Miss.
DAVID CARR
Forest, Miss.
ROGER CARR
Newton, Miss.

LARRY CARTER
Philadelphia, Miss.
MARY CHANCELLOR
Louisville, Miss.
ARLENE CHERRY
Louisville, Miss.
CAROLYN CLARK
Decatur, Miss.

SANDRA CLARK
Walnut Grove, Miss.
DAVID CLEVELAND
Hickory, Miss.
SUZANNE COGHLAN
Decatur, Miss.
SHIRLEY COLEMAN
Lena, Miss.

LINDA COMANS
Sebastopol, Miss.
DONNIE COMMER
Philadelphia, Miss.
PATRICIA COOPER
Philadelphia, Miss.
SHERRY COOPER
Morton, Miss.

LYNN COPELAND
Philadelphia, Miss.
WYNETTE COX
Walnut Grove, Miss.
LESLIE COWART
Belle Glade, Florida
LINDA CRAIG
Morton, Miss.

DONNA CRAWFORD
Philadelphia, Miss.
WILLIAM CRAWFORD
Carthage, Miss.
LAGATHA CROCKER
Philadelphia, Miss.
THOMAS CROFT
Louisville, Miss.

DOYLE CROUT
Forest, Miss.
LINNIE DABBS
Kosciusko, Miss.
REGGIE DAUGHERTY
Walnut Grove, Miss.
SCOTTY DAVIDSON
Walnut Grove, Miss.

RONAL DAVIS
Newton, Miss.
DEBRA DENNERY
Meridian, Miss.
RUSSELL DEWEESE
Neshoba, Miss.
ROBERT DORMAN
Walnut Grove, Miss.

BARBARA DORSEY
Carthage, Miss.
LOUISE DRUMMOND
Morton, Miss.
JOHNNY DUKE
Newton, Miss.
LARRY DURAN
Noxapater, Miss.

JUDY EAVES
Decatur, Miss.
RONNIE EAVES
Decatur, Miss.
JERRY EDWARDS
Philadelphia, Miss.
NANCY EDWARDS
Decatur, Miss.

ARLENE EDWARDS
Conehatta, Miss.
BETTY EICHELBERGER
Morton, Miss.
BETTY ELDRIDGE
Union, Miss.
ROBERT ELLIS
Noxapater, Miss.

BILLY EPTING
Forest, Miss.
FAYE EUBANK
Philadelphia, Miss.
PHILLIP EVERETT
Newton, Miss.
SAMUEL EVERETT
Hickory, Miss.

LARRY EZELL
Decatur, Miss.
DONALD FEASEL
Philadelphia, Miss.
HARMON FISHER
Forest, Miss.
PATSY FITZHUGH
Forest, Miss.

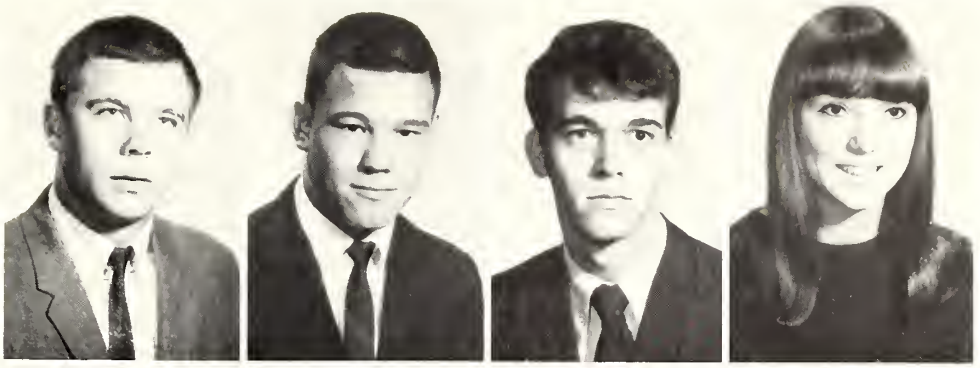

DWIGHT FLETCHER
Forest, Miss.
HAROLD FLETCHER
Lena, Miss.
PHIL FORTENBERRY
Carthage, Miss.
DIANE FREENY
Carthage, Miss.

MILDRED FRENCH
Decatur, Miss.
PAM FRENCH
Union, Miss.
BRENDA FULCHER
Louisville, Miss.
DONALD FULLER
Forest, Miss.

ART FULTON
Philadelphia, Miss.
DAN FULTON
Carthage, Miss.
GAIL FULTON
Philadelphia, Miss.
MIKE FULTON
Philadelphia, Miss.

GLORIA GAINEY
Walnut Grove, Miss.
PEGGY GAINEY
Forest, Miss.
ANDY GARDNER
Union, Miss.
BRENDA GARVIN
Louisville, Miss.

ANTHONY GEORGE
Philadelphia, Miss.
RICKY GIBBS
Newton, Miss.
FRANK GIBSON
Gilbertown, Ala.
CARL GILMORE
Union, Miss.

LARRY GOLDEN
Forest, Miss.
ROY GOSS
Conehatta, Miss.
LOUISE GRAHAM
Forest, Miss.
NORMA GRAHAM
Conehatta, Miss.

RODNEY GRAHAM
Forest, Miss.
STANLEY GRAHAM
Huntsville, Ala.
SANDIE GRAY
Philadelphia, Miss.
CHARLES GRESSETT
Chunky, Miss.

CHARLEY GRESSETT
Decatur, Miss.
SYLVIA GRIFFIN
Decatur, Miss.
JIMMY HAGGARD
Noxapater, Miss.
BRENDA HANCCCK
Philadelphia, Miss.

TERRY HANCOCK
Philadelphia, Miss.
CHARLES HAND
Union, Miss.
JAMES HANSFORD
Union, Miss.
PEGGY HARDIN
Lake, Miss.

ELAINE HARDY
Philadelphia, Miss.
JIMMY HARDY, JR.
Philadelphia, Miss.
TOMMY HARRELL
Morton, Miss.
JUDI HARRIS
Union, Miss.

KENNY HARRIS
Decatur, Miss.
RICKY HARRIS
Newton, Miss.
RITA HARRIS
Decatur, Miss.
CHARLES HARRISON
Forest, Miss.

JAMES HARRISON
Little Rock, Miss.
LINDA HARRISON
Union, Miss.
MIKE HATCH
Forest, Miss.
GARNETT HAWKINS
Decatur, Miss.

MARTIN HEARN
Morton, Miss.
NANCY HENDERSON
Walnut Grove, Miss.
NORAINE HENDERSON
Forest, Miss.
DIANE HERRING
Morton, Miss.

ANITA HERRINGTON
Union, Miss.
LARRY HERRINGTON
Little Rock, Miss.
JERRY HILL
Louisville, Miss.
LINDA HILL
Philadelphia, Miss.

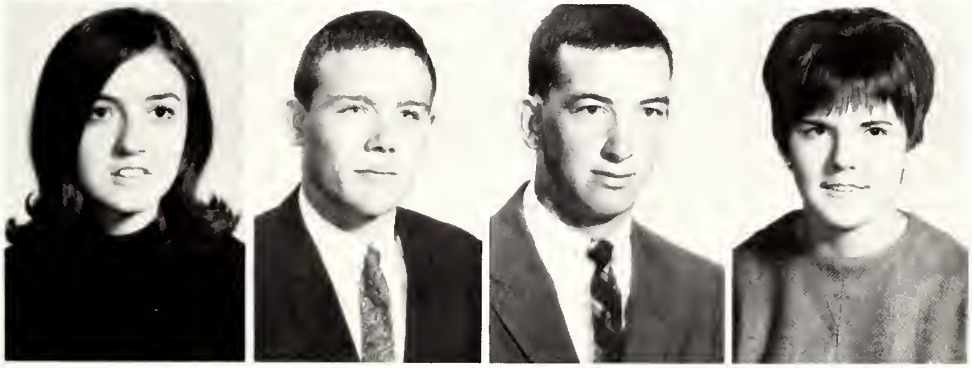

ROGER HODGE
Louisville, Miss.
BETTY HOLDER
Decatur, Miss.
FAYE HOLDINESS
Gholson, Miss.
SAM HOLDINESS
Noxapater, Miss.

KENNETH HOLLINGSWORTH
Newton, Miss.
LINDA HOLLINGSWORTH
Forest, Miss.
SHELBY HOLLINGSWORTH
Philadelphia, Miss.
BRENDA HOLMES
Morton, Miss.

SYLVIA HORNE
Carthage, Miss.
BOBBY HORTON
Conehatta, Miss.
JIM HOUSTON
Carthage, Miss.
DAVID HOWELL
Carthage, Miss.

BILL IDOM
Chunky, Miss.
BARBARA INGRAM
Carthage, Miss.
BARRY IRONS
Philadelphia, Miss.
RICHARD IRONS
Union, Miss.

PATRICIA IVY
Hickory, Miss.
MACK JACKSON
Philadelphia, Miss.
SANDRA JENKINS
Carthage, Miss.
TONY JENNINGS
Memphis, Tenn.

LINDA JOHN
Carthage, Miss.
BENJAMIN JOHNSON
Philadelphia, Miss.
JACKIE JOHNSON
Lena, Miss.
JIM JOHNSON
Philadelphia, Miss.

LAMAR JOHNSON
Union, Miss.
RAYMOND JOHNSON
Philadelphia, Miss.
THOMAS JOHNSON
Decatur, Miss.
JOANN JOHNSTON
Decatur, Miss.

LOUISE JOHNSTON
Philadelphia, Miss.
GARY JOINER
Meridian, Miss.
BILL JONES
Forest, Miss.
DONALD JONES
Chunky, Miss.

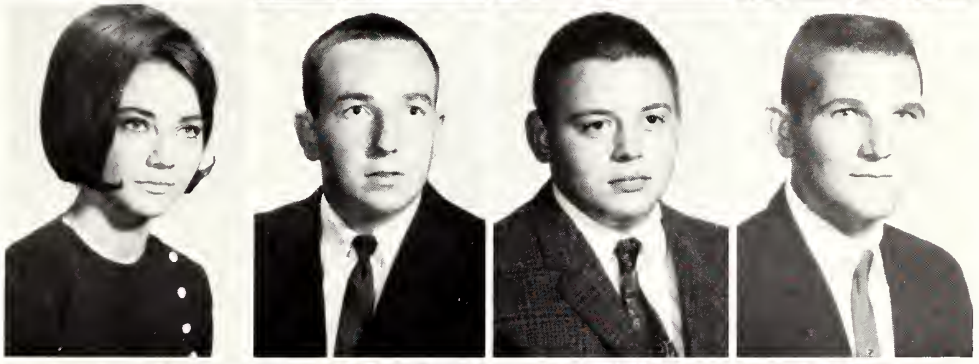

GAYNELL JONES
Pelahatchie, Miss.
JEANNIE JONES
Conehatta, Miss.
STANLEY JONES
Union, Miss.
WANDA JONES
Union, Miss.

ROBERT G. JORDAN
Kosciusko, Miss.
SYLVIA KELLY
Lake, Miss.
CECIL KEMP
Louisville, Miss.
ESTHER KENNEDY
Forest, Miss.

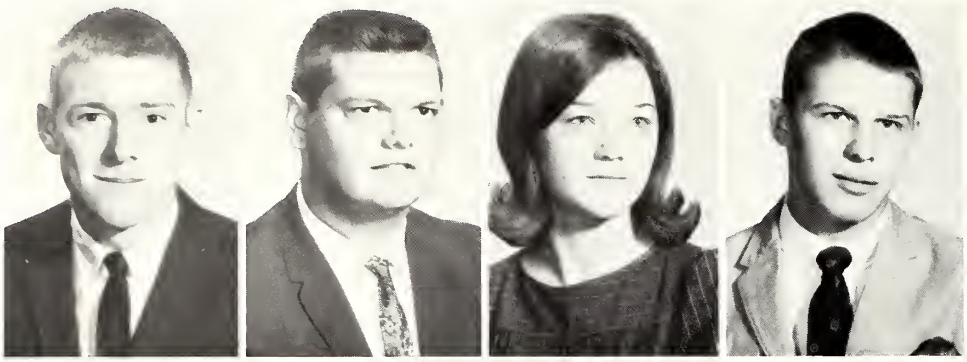

JERRY KILLINGSWORTH
Carthage, Miss.
ALFORD KIMBLE
Carthage, Miss.
BRENDA KINTON
Carthage, Miss.
JAMES KIRKLAND
Philadelphia, Miss.

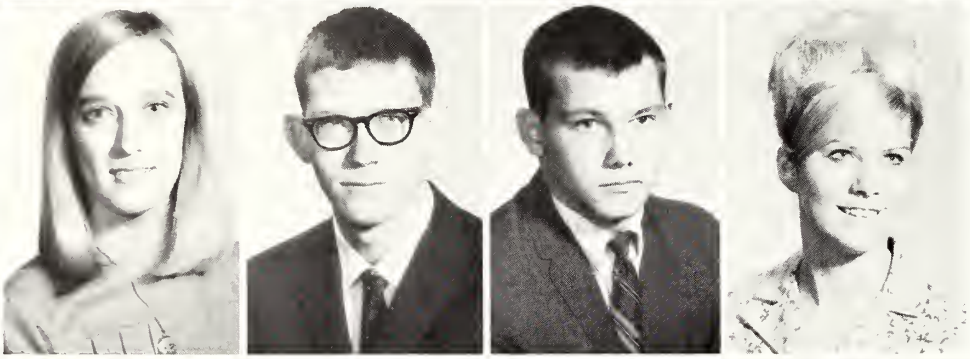

NANCY KIRKLAND
Philadelphia, Miss.
BILLY LAING
Newton, Miss.
BILLY LAND
Philadelphia, Miss.
MARTHA LANE
Union, Miss.

LINDA LATHEM
Walnut Grove, Miss.
LISSIE LAY
Lake, Miss.
NANCY LAY
Newton, Miss.
ROBERT LEE
Philadelphia, Miss.

BETTYE LEWIS
Walnut Grove, Miss.
BRUCE LEWIS
Newton, Miss.
JACQUE LEWIS
Union, Miss.
BILLIE NELL LINDSEY
Morton, Miss.

DOROTHY LIPSCOMB
Louisville, Miss.
LYNN LOFTON
Philadelphia, Miss.
JOHNNY LOVORN
Louisville, Miss.
CORNELIA LOWRY
Ofahoma, Miss.

ROY NEAL LUCROY
Decatur, Miss.
BILL LUNDY
Philadelphia, Miss.
SARA LYLE
Lena, Miss.
RUTH MABRY
Lake, Miss.

ELAINE MADISON
Philadelphia, Miss.
GERALD MAJURE
Forest, Miss.
JIM MAJURE
Union, Miss.
SANDRA MANSELL
Carthage, Miss.

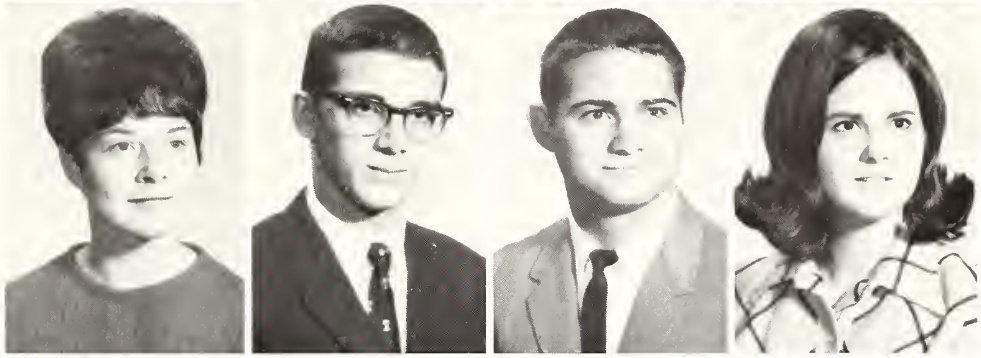

CHARLENE MAPP
Forest, Miss.
JOHN MARCANGELI
Philadelphia, Miss.
CARL MASSEY
Morton, Miss.
MERRIL MASSEY
Walnut Grove, Miss.

MARIANNE MATTHEWS
Hillsboro, Miss.
DAVID MAY
Forest, Miss.
WANDA DARENE MAY
Forest, Miss.
WANDALYN JANE MAY
Forest, Miss.

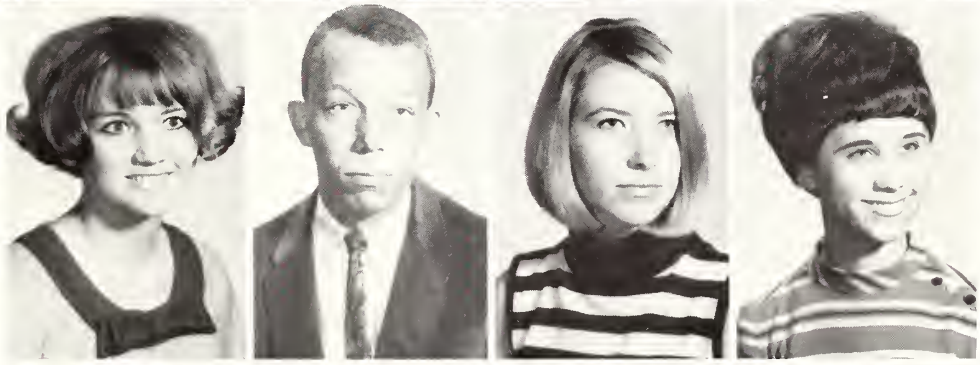

GERALD MAYES
Decatur, Miss.
JACKIE McBRAYER
Louisville, Miss.
JERRY McCORMICK
Rose Hill, Miss.
NORA McCRAW
Neshoba, Miss.

KENNY McCRORY
Forest, Miss.
SANDRA McCRORY
Lawrence, Miss.
BUCK McDONALD
Conehatta, Miss.
JANET McDONALD
Newton, Miss.

DORRIS RAY McELHENNEY
Decatur, Miss.
GWEN McGREW
Forest, Miss.
JUDY McKEE
Newton, Miss.
GJAWAN McKINION
Philadelphia, Miss.

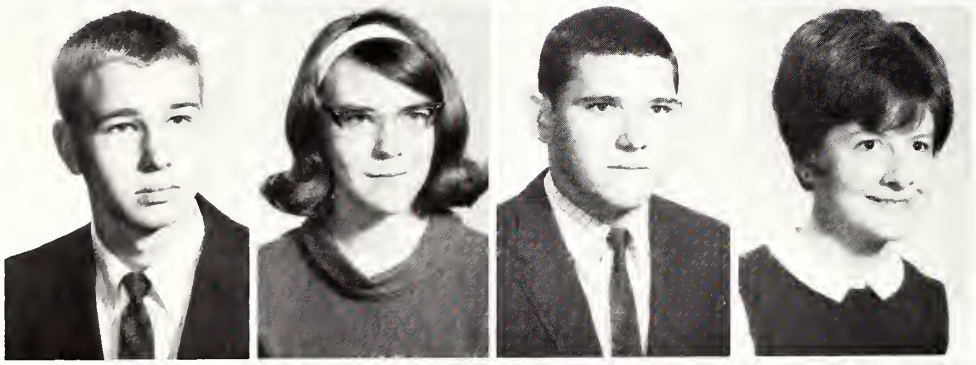

KENNY McMULLAN
Decatur, Miss.
MARY McMULLAN
Jackson, Alabama
JERRY NEADOR
Union, Miss.
EMILY MILES
Morton, Miss.

TOMMY MILES
Louisville, Miss.
BRENDA MITCHELL
Lake, Miss.
JIMMIE RUTH MOORE
Brooksville, Miss.
RICKY MOORE
Louisville, Miss.

JOHN MOREAU
Newport, Rhode Island
ALICE MORGAN
Lawrence, Miss.
MARTHA MOULDS
Decatur, Miss.
DANNY MUSGROVE
Philadelphia, Miss.

ANN MYERS
Forest, Miss.
LYNDA MYERS
Forest, Miss.
MAE DELL MYERS
Newton, Miss.
GARY MYRICK
Kosciusko, Miss.

MARY CHARLES NAISH
Jackson, Miss.
JERRY NANCE
Louisville, Miss.
PAM NANCE
Philadelphia, Miss.
STANLEY NELSON
Decatur, Miss.

SUE NELSON
Philadelphia, Miss.
PATRICIA NEVILS
Lena, Miss.
BETTY NICHOLSON
Little Rock, Miss.
BILLY NICHOLSON
Little Rock, Miss.

CHARLES NOBLES
Morton, Miss.
COATS NORMAN
Newton, Miss.
KENNETH NORMAN
Newton, Miss.
GARY NOWELL
Union, Miss.

SAM NOWELL
Philadelphia, Miss.
JORGE ORTEGA
Guatemala City
SAMMY PACE
Forest, Miss.
LADELL PARKER
Noxapater, Miss.

LEROY PARKER
Louisville, Miss.
LINDA PARKER
Lake, Miss.
STEVE PARKER
Newton, Miss.
DIANE PARKES
Philadelphia, Miss.

PHYLLIS PARKS
Macon, Miss.
LINDA PATRICK
Forest, Miss.
JERRY PEAGLER
Florence, Miss.
GREGORY PEEBLES
Philadelphia, Miss.

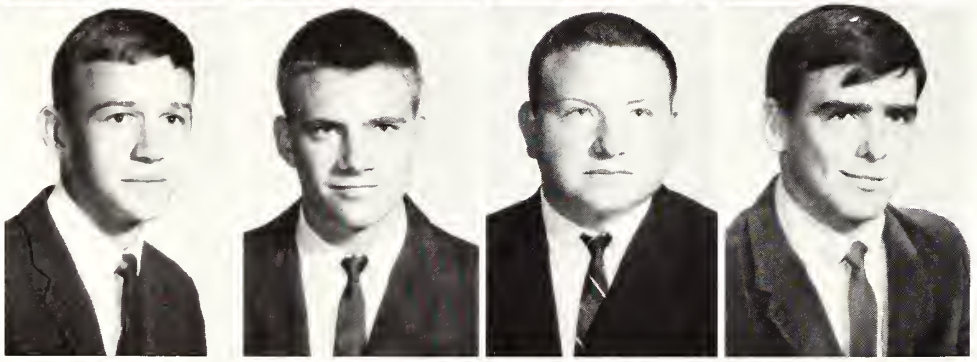

MAXEY PETERSON
Sturgis, Miss.
WILLIAM PHILLIPS
Carthage, Miss.
WILLIE PIERCE
Union, Miss.
KENNETH PLUNKETT
Decatur, Miss.

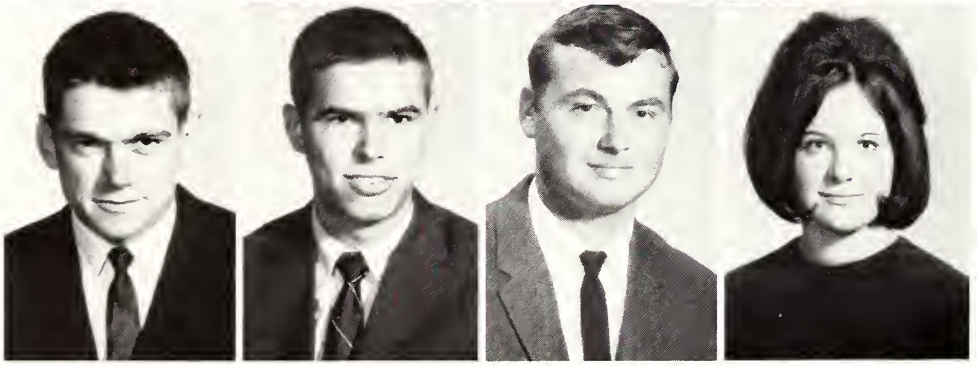

CURT POUNCEY
Enterprise, Miss.
MICHAEL POWELL
Morton, Miss.
C. L. PRESLEY
Lena, Miss.
YULANDA PRISOCK
Louisville, Miss.

TIM PUCKETT
Forest, Miss.
JOHN PURVIS
Morton, Miss.
KENNETH QUICK
Carthage, Miss.
CONNIE RAINER
Decatur, Miss.

SUE RASBERRY
Carthage, Miss.
DIANNE RAY
McCool, Miss.
SHARLEE RAY
Neshoba, Miss.
TOMMY REEVES
Decatur, Miss.

DEBORAH RESTER
Forest, Miss.
JAN RHODES
Philadelphia, Miss.
BERWYN ROGDON
Union, Miss.
DENIS RIGDON
Union, Miss.

CAROL RISHER
Morton, Miss.
RONNIE RISHER
Newton, Miss.
JUDY RIVES
Lena, Miss.
JOE ROBERTS
Forest, Miss.

LEATHA ROBINSON
Chunky, Miss.
WAYNE ROWZEE
Decatur, Miss.
HAL RUDOLPH
Philadelphia, Miss.
HERMAN RUSSELL
Little Rock, Miss.

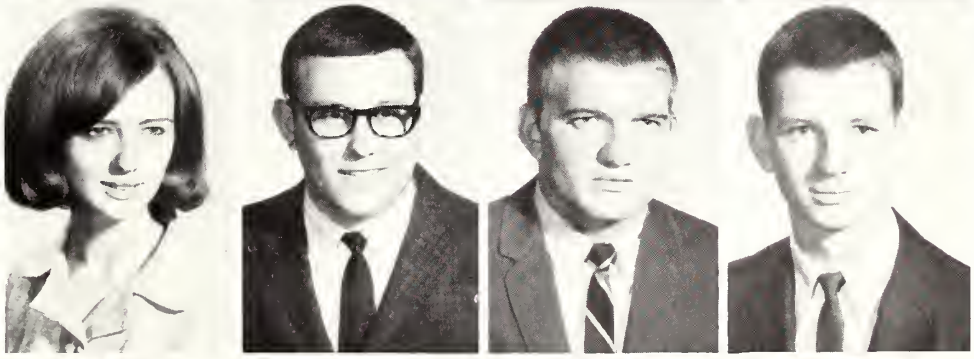

JIMMY RUSSELL
Union, Miss.
RANDY SADLER
Union, Miss.
CHARLES SANDERS
Forest, Miss.
GLORIA SANDERS
Forest, Miss.

SANDRA SANDERS
Newton, Miss.
MELVIN SANFORD
Harperville, Miss.
BOBBY SAVELL
Union, Miss.
CELIA SAVELL
Union, Miss.

ELAINE SEAL
Conehatta, Miss.
LYNN SEALE
Philadelphia, Miss.
VIRGINIA SELLERS
Newton, Miss.
DEWAYNE SHARP
Philadelphia, Miss.

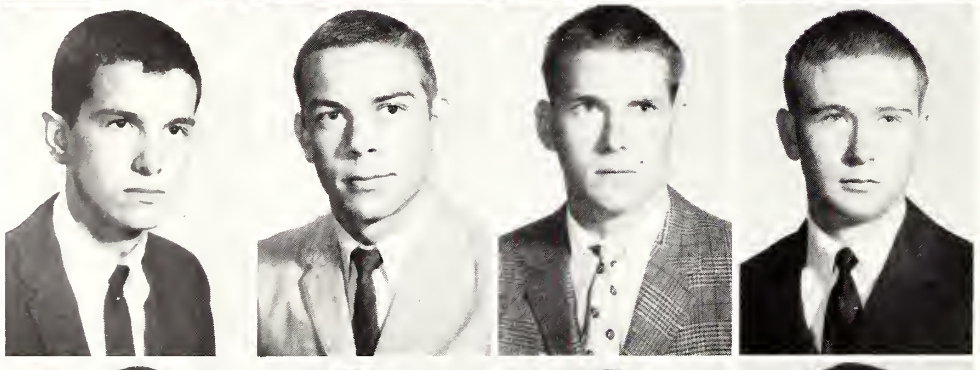

JOHN SHARP, JR.
Madden, Miss.
JUDSON SHARP
Escatawpa, Miss.
DWIGHT SHEPARD
Carthage, Miss.
BILLY SIGREST
Forest, Miss.

JOE SIGREST
Hillsboro, Miss.
ANN SIMMONS
Conehatta, Miss.
BARNEY SKINNER
Philadelphia, Miss.
BILLY SKINNER
Neshoba, Miss.

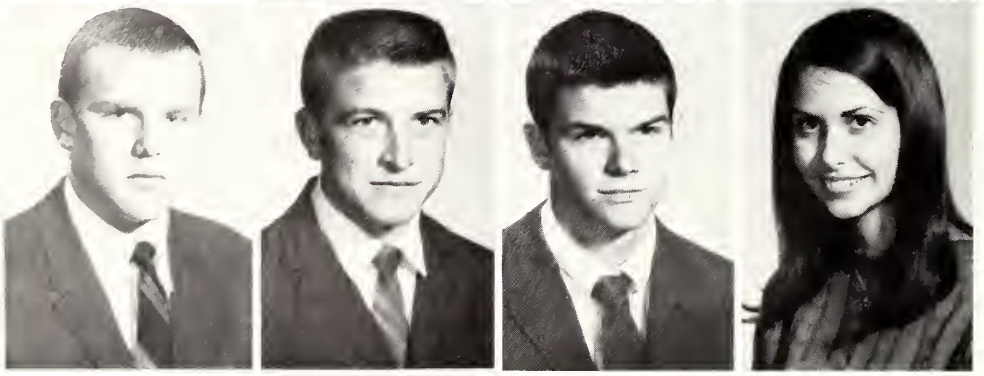

JACK SKINNER
Philadelphia, Miss.
RUDY SKINNER
Union, Miss.
JAMES SLAUGHTER
Noxapater, Miss.
PATRICIA SLAUGHTER
Philadelphia, Miss.

BUNKIE SMITH
Philadelphia, Miss.
BRYON SMITH
Louisville, Miss.
JOHNNY SMITH
Morton, Miss.
ROBERT SMITH
Little Rock, Miss.

ROGER SMITH
Collinsville, Miss.
SANDY SMITH
Decatur, Miss.
WAYNE SMITH
Fairhope, Ala.
ALLEN SPARKS
Forest, Miss.

MATTHEW SPEARS
Philadelphia, Miss.
DELORA STEPHENS
Newton, Miss.
DONALD STEWART
Forest, Miss.
BEDELIA STOKES
Louisville, Miss.

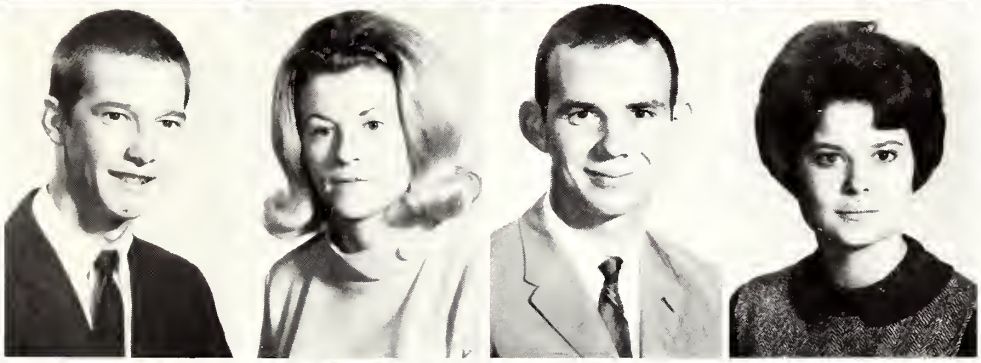

RODNEY STOKES
Louisville, Miss.
JERRY STREBECK
Hickory, Miss.
PERRY STRIBLING
Carthage, Miss.
CARLTON STROUD
Lake, Miss.

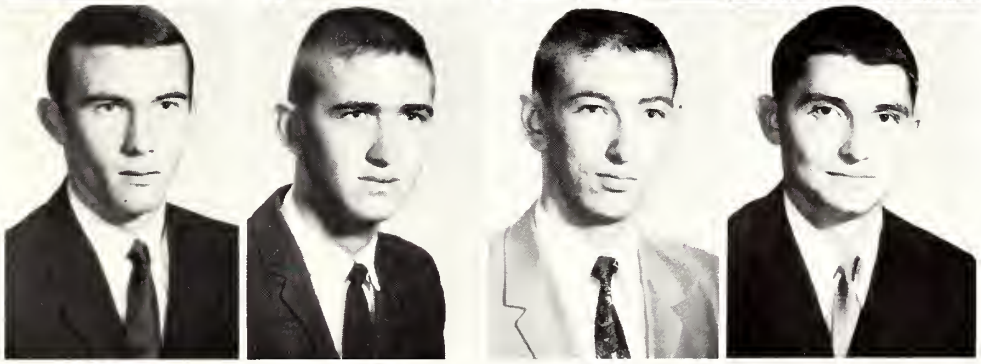

ELLIS STUART
Louisville, Miss.
SUSAN STUTTS
Forest, Miss.
RICKY SUMRALL
Forest, Miss.
ELSIE SWINDLE
Noxapater, Miss.

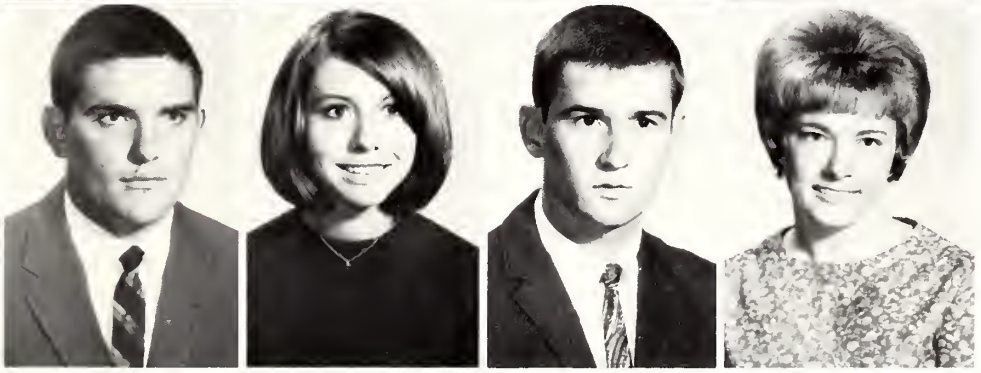

CATHY SYKES
Carthage, Miss.
DONNIE RAY THOMAS
Carthage, Miss.
ALICE THOMPSON
Morton, Miss.
BECKY THORNTON
Carthage, Miss.

NANCY TINGLE
Philadelphia, Miss.
PEGGY TOLBERT
Carthage, Miss.
FRANCES TOWNSEND
Lena, Miss.
BILLIE TRIPLETT
Macon, Miss.

ELAINE TRIPPE
Lena, Miss.
RANDOLPH TRIPPE
Lena, Miss.
DAVID TULLOS
Forest, Miss.
KAY TURNER
Walnut Grove, Miss.

STEVE TURNER
Philadelphia, Miss.
JAMES UNDERWOOD
Walnut Grove, Miss.
LINDA VANCE
Conehatta, Miss.
DANNY VAUGHN
Forest, Miss.

BILLY WALKER
Forest, Miss.
GARY WALKER
Philadelphia, Miss.
MARGARET WALKER
Forest, Miss.
MARGIE WALKER
Forest, Miss.

SHERRY WALKER
Newton, Miss.
BETTY WALLACE
Lena, Miss.
DON WALLACE
Carthage, Miss.
CYNTHIA WALTON
Decatur, Miss.

KATHY WALTON
Philadelphia, Miss.
BECKY WARREN
Union, Miss.
GLENDA WARREN
Philadelphia, Miss.
JANICE WARREN
Forest, Miss.

WAYNE WARREN
Forest, Miss.
MARVIN WEAVER
Newton, Miss.
DIANE WEBB
Decatur, Miss.
ANNABELLE WHITE
Louisville, Miss.

KENNETH WHITE
Little Rock, Miss.
DOUGLAS WHITEHEAD
Philadelphia, Miss.
LINDA WHITEHEAD
Louisville, Miss.
RILEY WHITEHEAD
Louisville, Miss.

DANNY WHITTINGTON
Carthage, Miss.
JANICE WILCHER
Carthage, Miss.
LINDA WILKERSON
Forest, Miss.
JIMMY WILLIAMS
Carthage, Miss.

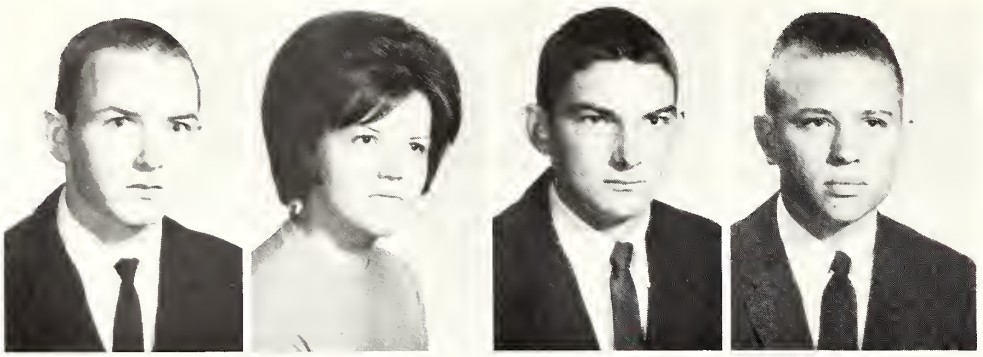

RICKY WILLIAMS
Forest, Miss.

VIRGINIA WILLIAMS
Conehatta, Miss.

EARL WILSON, JR.
Madden, Miss.

HUGH WINSTEAD
Philadelphia, Miss.

BURNETTE WOLF
Forest, Miss.

MELVIN WOOTEN
Carthage, Miss.

JERRY WYATT
Decatur, Miss.

DON YOUNG
Forest, Miss.

REBECCA YOUNG
Lena, Miss.

JIMMY ZDENEK
Conehatta, Miss.

Spray!
Iron!
Spray!

"Woe is Me."

"My Sin"

Home Away From Home

My Contribution

Second Semester Students

PICTURED: Linda Chalder, Sandra Andrews, Wanda Harris, Tommy Bates, Nelda Gordon, Glynn McCown, Richard Stampley, Wiley Walker, Billy Underwood, Robert Young, Durane Walton, James Stokes, Claude Nelson, Ceil Jordon, Gary Harkins, Clifton Herley, Sammy Lovett, Lennie Fulton, Tommy Jenning, Ben Morehead, James Sessums, Pat Welborn, Harold Frink, Ronald Fulton, John Edwards, Harold Parker, Ralph Gordon, Alice Brooks, Mary Shaw, Greg Kemp.

NOT PICTURED

Randolph Ayers Jr.
Christine A. Ayers
Linda Ruth Baucum
David C. Bosserman
Ellen Gail Bragg
Pershing E. Burnside
James D. Callahan
Carolyn K. Carroll
Patrick H. Cleveland
Gleason Cooksey
Eugene Davis
Ronald R. Everett
Edward M. Fortune
Elizabeth Ann Garvin
Homer Lofton Hooper
Bobby O. Jones
Frank Marzine Jones
Charles C. McGraw
Frankie Carl McGee
Paul D. Pryor
Tommy Lynn Roberts
Marcia Elaine Savell
Thomas Joseph Shockley
Robert G. Stribling
James Michael Thomas
Theodore Lee Wade, Jr.
James Richard Webb
Martha Louise Willis

Vocational

James Ezelle
Electricity

W. A. Bowman
Auto Mechanics

Grover Shoemaker
Auto Body & Fender

Robert Amis
Hilmer Bynum
Jimmy Carter
Richard Cater

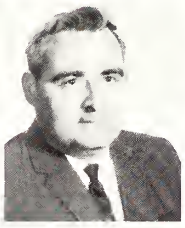

Linn Davis
James Dean
Carl Eldridge
Terry Gilmer

Richard Graham
Bill Gregory
Charles Hammond
Dickey Hardin

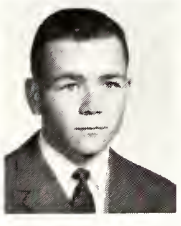

Rickey Harrell
Lamar Harvey
Edward Holmes
Robert Houston

Paul Houston
Edward Jones
Mike Lang
Jimmy Link

Ronald Loper
Dewayne Madison
Thomas Mangum
Wendell McDaniel

And Technical

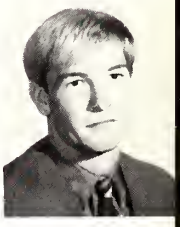

Terry McMullan

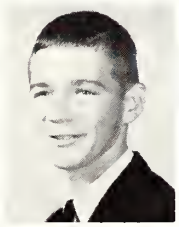

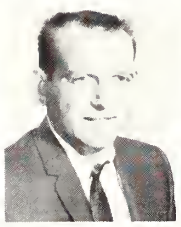

Gregory Meaders
Robert Miles
Bobby Joe Mowdy
David Pickel

Johnnie Richardson
Jimmy Sanders
Rufus Thornton
David Usry

Ronald Wade
George Ward
James Webb
Waddie Weir

Riley Whitehead
Terry Wilderson
Robert Wilkerson
Wendell Jones

Autographs

E.C.C.C.
LIBRARY
50313

BURTON LIBRARY / ECCC
5 0745 01011829 6